

CITY OF WESTMINSTER			
PLANNING APPLICATIONS COMMITTEE	Date 21 April 2015	Classification For General Release	
Report of Director of Planning		Wards involved St James's	
Subject of Report	Hudson House, 8 Tavistock Street, London, WC2E 7PE		
Proposal	Use of entire building to accommodate 10 residential units (C3). Erection of new roof level extension (to include plant room) and creation of rear balconies at fourth and fifth floors. Use of part of main roof as terrace.		
Agent	GVA		
On behalf of	Hudson House BV		
Registered Number	14/11265/FULL 14/11266/LBC	TP / PP No	TP/13881
Date of Application	11.11.2014	Date amended/ completed	13.11.2014
Category of Application	Major – Smallscale		
Historic Building Grade	Grade II* Listed Building		
Conservation Area	Covent Garden		
Development Plan Context - London Plan July 2011 - Westminster's City Plan: Strategic Policies 2013 - Unitary Development Plan (UDP) January 2007	Within London Plan Central Activities Zone Within Central Activities Zone		
Stress Area	Within Stress Area		
Current Licensing Position	Not Applicable		

1. RECOMMENDATION

1. Grant conditional permission subject to a S106 legal agreement to secure:

- i. A financial contribution towards affordable housing of £1,750,700 (index linked and payable on commencement of the development);
- ii. The provision of lifetime car club membership for all residents;
- iii. The costs of monitoring the S106 legal agreement.

2. If the legal agreement has not been completed within six weeks of the date of the Committee's resolution then:

Item No.
7

a) The Director of Planning shall consider whether the permission can be issued with additional conditions attached to secure the benefits listed above. If this is possible and appropriate the Director of Planning is authorised to determine and issue such a decision under Delegated Powers.

b) The Director of Planning shall consider whether permission should be refused on the grounds that it has not proved possible to complete an agreement within the appropriate timescale, and that the proposals are unacceptable in the absence of the benefits that would have been secured; the Director of Planning is authorised to determine the application and agree appropriate reasons for refusal under Delegated Powers.

3. Grant conditional listed building consent.

4. Agree the reasons for granting listed building consent as set out in Informative 1 of the draft decision letter.

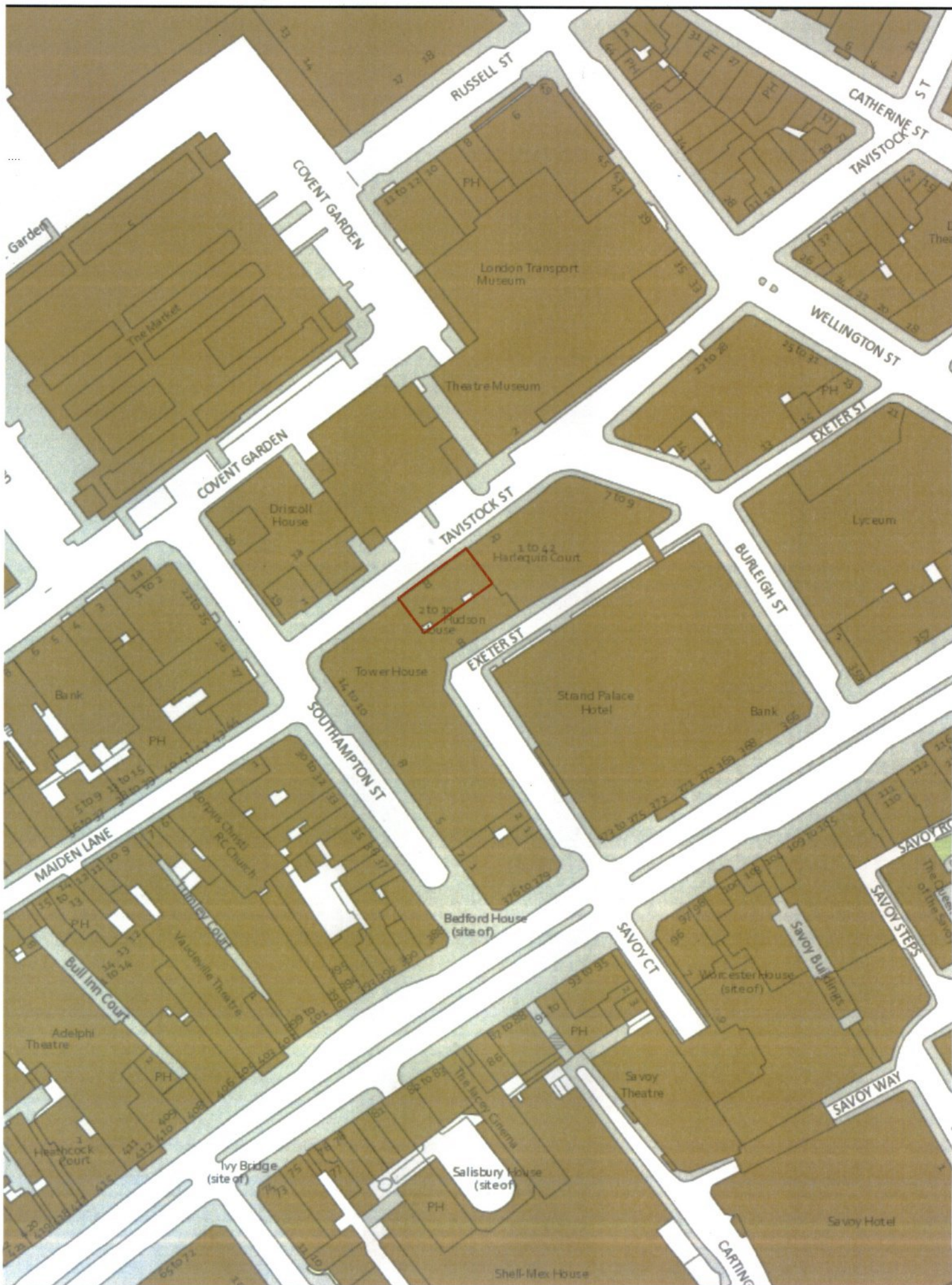



Hudson House, 8 Tavistock Street, WC2

2. SUMMARY

Hudson House, 8 Tavistock Street is a Grade II* listed office building located within the Covent Garden Conservation Area and the Core Central Activities Zone (CAZ). The building consists of lower ground, ground and five upper floors. The original building was constructed in 1904-05 and designed by Sir Edwin Lutyens.

Planning permission and listed building consent are sought for the conversion of the entire property to accommodate 10 residential units (C3) including a new roof top extension (incorporating a new plant room) and balconies at rear fourth and fifth floor levels.

The key issue in this case is the design of the roof extension and its impact on the character and appearance of the Grade II* listed building and surrounding conservation area.

Subject to an amending condition seeking a change to the external appearance of the roof top extension, the proposed conversion of this building into 10 residential units is considered to comply with relevant policies in the Unitary Development Plan (UDP) and Westminster's City Plan: Strategic Policies.

3. CONSULTATIONS

HISTORIC ENGLAND

Authorisation received 30.12.14.

ENVIRONMENT AGENCY

Consultation not required.

THE LUTYENS TRUST

Objection. The internal alterations required are detrimental to the this rear surviving example of a Lutyens office interior. It is undesirable that such an important example of Edwardian office use be lost from Covent Garden.

WESTMINSTER SOCIETY

No objection.

COVENT GARDEN AREA TRUST

No comment.

THAMES WATER

No objection.

COVENT GARDEN COMMUNITY ASSOCIATION

Objection. The internal alterations and proposed change of use is detrimental to the special interest of this listed building. Concerned about the ongoing loss of office uses throughout Covent Garden.

HIGHWAYS PLANNING MANAGER

Unacceptable, but could be made acceptable. Clarification sought regarding the proposed cycle storage arrangements. A financial contribution of £10,000 (£1,000 per unit) should be secured to cover the costs of on-going parking monitoring costs.

ENVIRONMENTAL HEALTH

No objection to the quality of the accommodation proposed. Concerns raised in relation to the internal layout in terms of providing a means of escape.

GO GREEN MANAGER

No objection subject to a condition to secure a 'very good' BREEAM rating.

CLEANSING MANAGER

No objection.

ADJOINING OWNERS/OCCUPIERS AND OTHER REPRESENTATIONS

No. Consulted: 79; Total No. of Replies: 1.

One response has been received from a current occupier of the office building raising the following concerns:

- Current tenants were not made aware of the proposal by the landlord
- Queried the consultation process and extent to which the Council had advertised the application.

ADVERTISEMENT/SITE NOTICE: Yes

4. BACKGROUND INFORMATION**4.1 The Application Site**

Hudson House, 8 Tavistock Street is a Grade II* listed office building located within the Covent Garden Conservation Area and the Core Central Activities Zone (CAZ). The building consists of lower ground, ground and five upper floors. The building was constructed in 1904-05 and designed by Sir Edwin Lutyens.

4.2 Relevant History

Planning permission and listed building consent were granted on in 2005 for the installation of 7 air conditioning units and an acoustic screen at roof level. (RN 04/09348/FULL and 04/09349/LBC)

5. THE PROPOSALS

Planning permission and listed building consent are sought for a roof top extension (incorporating a new plant room) and to convert the extended building into 10 residential units (C3). It is also proposed to construct new balconies at fourth and fifth floors at the rear and provide a terrace at main roof level.

It is intended that the proposed residential at this site would form part of a land use swap to offset the commercial increase and loss of residential at 5 Hertford Street.

6. DETAILED CONSIDERATIONS**6.1 Land Use**

The table below provides a breakdown of existing and proposed floorspace.

Use	Existing (m2)	Proposed (m2)	Change (+ or – m2)
Office (Class B1)	2,055	0	-2,055
Residential	0	2,169	+2,169
Total	2,055	2,153	+114

6.1.1 Loss of office use

The proposals would result in the loss of office floorspace (Class B1) within the CAZ. The concerns of the Covent Garden Community Association to the loss of offices throughout Covent Garden are noted. However there are no policies within the UDP or Westminster's City Plan which protect office floorspace. Its loss is therefore considered acceptable in land use terms. The scheme is considered to be in line with the NPPF and policy S47 of Westminster's City Plan which seeks to secure development that improves the economic, social and environmental conditions in the City.

6.1.2 Residential Use

Policy S14 of Westminster's City Plan: Strategic Policies and H3 of the UDP seek to maximise the amount of land or buildings in residential use. The introduction of 10 residential units on the site would make an important contribution to new housing provision helping the Council meet its housing target and is welcomed in policy terms.

The proposed residential units have been designed to meet the Mayor's dwelling space standards set out in London Plan Policy 3.5 with two of the 10 units benefiting from private amenity space in the form of a balcony or terrace. The application therefore proposes the provision of good sized units in accordance with the requirements of Policy H3 and the London Plan space standards.

The mix of the residential units is summarised below:

Unit Type	Number	%
2 bed	4	40%
3 bed	6	60%

The City Council wants to encourage more families to move into and stay in Westminster by providing more family sized housing. Policy H5 of the UDP requires that 33% of housing units be family sized (being three or more bedrooms). This proposal exceeds this provision in accordance with Policy H5.

The quality of the proposed residential accommodation has also been assessed by the Council's Environmental Health Officers who have confirmed the proposed units are of an acceptable standard in terms of natural daylight, outlook and internal noise levels.

6.1.3 Affordable Housing

The new residential floorspace triggers a requirement for the provision of affordable housing under Policy H4 of the UDP and Policy S16 of Westminster's City Plan.

Policy S16 of Westminster's City Plan: Strategic Policies requires that, in developments proposing housing of either 10 or more additional units or more than 1,000m² of additional

residential floorspace, affordable housing should be provided.

Policy S16 requires affordable housing to be provided on-site but where this is not practicable or viable, cascade options allow for it to be provided off-site in the vicinity or possibly beyond the vicinity. The supporting text to this policy notes that financial contributions in lieu of affordable housing provision is an option the Council will only accept if the cascade options have been thoroughly explored and proved impracticable or unfeasible.

In this case the additional 2,153m² of residential floorspace proposed would require the provision of 400m² or five units of affordable housing.

The applicant has argued that as the building has only one entrance and core it would not be practical to provide on-site affordable housing. Further to this, it is noted that the internal and external alterations that would be required to create a separate entrance and core for on-site provision are likely to be contentious on design grounds given the building is grade II* listed. The applicant has also stated they do not own any other property within the vicinity or beyond. In view of this, the applicant intends to address the affordable housing policies through a policy compliant payment in-lieu of £1,750,700. This is considered acceptable in policy terms.

6.2 Design and Conservation

Hudson House was constructed in 1904-05 and designed by Sir Edwin Lutyens. Unlike many buildings of its time the most impressive interiors are positioned on the 2nd floor. Some alterations have been undertaken at roof level in the buildings past, however the building retains its original grandeur. This application seeks to convert the building into residential accommodation.

Roof Level Extension

The application site is a completed composition in the sense that it includes a pitched roof above a complete façade; however the existing roof is not original and was raised in the past. Plus an unsightly level of plant has accumulated above the roof over the years, creating a bulky mass.

Policy DES 6 part (A) states that '*permission may be refused for roof level alterations and extensions to existing buildings in the following circumstances: 1) where any additional floor ... would adversely affect ... the architectural character ... of a building, 2) where buildings are completed compositions or include mansard or other existing forms of roof extension*'. Whilst the proposed extension would affect the buildings current appearance and composition, in this case the presence of the existing plant, which adversely affects both the buildings architectural character and detracts from its composition, plus the simple, elegant nature of the proposed extension are considered sufficient to overcome the proposals impact and limit its effect on the buildings significance. The principle on balance is therefore considered acceptable.

Conditions requesting alterations to the detailed design of the extension, including further discussions on the amount of light that would emanate from the structure should be attached to any consent. It is also considered that a more traditionally designed extension that better relates to the architectural style and character of this grade II* listed building should be sought.

Views of the extension are limited to the north east side of Covent Garden and over long distance. Given the distance and the current appearance of the plant enclosure the extension is unlikely to cause any greater harm (preserve) to the character and appearance of the Covent Garden conservation area than that of the existing situation.

The text that accompanies policy DES 6 states (paragraph 10.69) '*only if a proposal is acceptable in terms of DES 6 (A), that is the principle of an extension or alteration is acceptable, should policy DES 6 (B) be applied*'. The principle, after much deliberation has been found to be acceptable and therefore the extension must be judged against part (B). The contemporary nature of the detailed design of the extension is considered to be foreign to the character of the building and the conservation area. An amending condition is therefore recommended for the submission of a revised, more solid and traditionally designed extension including details of the amount of light that will emanate from the structure at night.

Rear Balconies

The rear elevation is of a completely different style and appearance to the front. Whilst the balconies, new windows and privacy screen are all modern in appearance, it is apparent the rear elevation has been heavily altered. Whilst the alterations to the rear are not welcomed, it is not considered reasonable to refuse the proposal on these grounds.

Internal Alterations

Internal alterations are proposed on all floors however following the receipt of revised plans, reducing the extent of alterations. Although the Lutyens Trust has objected to the internal alterations, these works are considered acceptable on listed building grounds.

At lower ground floor, the conversion requires alterations to the existing floor plan, however at this level the building has been previously altered and therefore the works are not considered to harm its significance.

At ground floor, limited alterations are proposed on this floor. The majority of new walls are confined to the rear of the building leaving the principle spaces at the front unaffected and the decorative features retained.

On the upper ground floor and second floor mezzanine level, minimal works are proposed at these levels and mostly affect later modern additions to the rear, where new stairs are proposed.

On the first, second and third floors, the new elements are confined to the rear leaving the principle spaces unaffected. The second floor in particular is preserved as the most important of the internal spaces.

At fourth and fifth floor the most substantial of the internal alterations is proposed on these floors however no historical floor plan remains and therefore the works are not considered to harm the significance of the building.

Front elevation

Minimal works are proposed to the front elevation which largely consist of cleaning and repair works. This is acceptable in principle, subject to details of the cleaning methodology.

Lastly, the installation of secondary glazing in order to adhere with the Council internal noise standards would be considered acceptable subject to the detailed design and appearance which could also be secured by condition.

6.3 Amenity

Policy ENV13 of the UDP states that the Council will resist proposals that would result in a material loss of daylight/sunlight, particularly to residential dwellings, and that developments should not result in a significant increased sense of enclosure, overlooking or cause unacceptable overshadowing. Similarly, Policy S29 of Westminster's City Plan: Strategic Policies aims to protect the amenity of residents from the effects of development.

The application is located in an area that is predominantly commercial in character, however, it is understood residential properties are located immediately adjacent within Harlequin Court and opposite at 1 Tavistock Street.

In terms of the impact of the external alterations, the new roof extension is not significantly different to the existing plant room in terms of bulk, mass and height. As a result, the proposal will not result in a material loss of outlook or result in an unacceptable sense of enclosure to any neighbouring properties. Further to this, the submitted daylight and sunlight report confirms the amount of daylight and sunlight to neighbouring residential properties is not materially altered by the proposal.

In terms of overlooking, the relationship between the application property and neighbouring properties is not significantly altered. In relation to the roof level terrace, the views that will be obtained will be long distance views and not significantly altered from those that can already be obtained from the top floor windows to the front and rear of the property.

An overlooking concern was raised by the Covent Garden Community Association in relation to potential views into the side lightwell windows of Harlequin Court from the new rear balconies at fourth and fifth floors. Revised plans have since been received incorporating full height privacy screens to this side elevation. Given the balconies are recessed; projecting no further than the existing rear elevation, the relationship between the properties is not significantly altered subject to the installation of the privacy screens.

In terms of the replacement plant at roof level, Environmental Health officers have assessed the submitted noise assessment and have confirmed that they have no objection to the principle of plant in this location and are satisfied the Council's noise standards could be achieved. However it is requested that a condition be added for the submission of a supplementary acoustic report for the assessment and agreement of the Council prior to installation once the plant type has been selected to ensure the Council's Noise Standards can be achieved. Subject to this it is considered that the plant will not result in noise nuisance or a loss of neighbouring amenity.

6.4 Transportation/Serviceing

6.4.1 Car Parking

The evidence of the Council's most recent daytime parking survey in 2011 indicates that the parking occupancy of Residents' Bays and Shared Use Bays within a 200 metre radius of the application site is 65.9% (consisting of single yellow lines, metered bays, pay and display and shared use). Policy TRANS23 of our UDP details a threshold of 80% on-street car park occupancy, above which the provision of additional vehicles to the on-street parking environment will result in an unacceptable 'stress' level.

The most recent night time parking survey in 2011 (Buchanan's) indicates that parking occupancy of ResPark bays within a 200 metre radius of the site is 53.7%.

Whilst the on-street parking situation is expected to deteriorate as a result of the proposal it is also acknowledged that car ownership is likely to be low given the city centre location of the

site. Notwithstanding this, the provision of car club membership for all residents has been accepted by the applicant.

6.4.2 Cycle Parking

Secure cycle parking is to be provided at basement level of the property and is in accordance with TRANS 10. A query was raised by the Highways Planning Manager in relation the 'MVHR' annotation which has since been clarified as being a high level air handling unit which will not inhibit access underneath to the cycles. These arrangements should be secured by condition.

6.4.3 Refuse Accommodation

The waste store for the development is also located at basement level. The Council's Refuse Manager is satisfied with the refuse arrangements which are recommended to be secured by condition.

6.5 Economic Considerations

The proposal will result in a reduction of 2055m² of office floorspace in the CAZ. However this in itself is unlikely to have a significant economic impact.

There provision of 10 residential units will increase the housing stock in the City which will generate economic benefits.

6.6 Access

The proposed development has been designed to meet the requirements of the Lifetime Homes Standard where possible with 2 of the proposed units (unit 101 and unit 102 located on the first floor) shown to be capable for adaption for wheelchair users as the proposal seeks to utilise the existing communal lift core from lower ground to fifth floor levels.

6.7 Other UDP/Westminster Policy Considerations

Means of escape

The Council's Environmental Health Officer has raised concerns in relation to means of escape in terms of fire safety. The applicant has advised that a Building Regulations compliance assessment had been carried out prior to the submission of the application which included a fire safety overview. It concluded that the layout was considered acceptable subject to the installation of a sprinkler system in each apartment.

Consultations

The comments made by the tenant of the building are noted. The application was consulted on and advertised in the normal way.

6.8 London Plan

The proposal does not raise strategic issues.

6.9 National Planning Policy and Guidance

Central Government's National Planning Policy Framework (NPPF) came into effect on 27 March 2012. It sets out the Government's planning policies and how they are expected to be applied. The NPPF has replaced almost all of the Government's existing published planning policy statements/guidance as well as the circulars on planning obligations and strategic planning in London. It is a material consideration in determining planning applications.

Until 27 March 2013, the City Council was able to give full weight to relevant policies in the Core Strategy and London Plan, even if there was a limited degree of conflict with the framework. The City Council is now required to give due weight to relevant policies in existing plans "according to their degree of consistency" with the NPPF. Westminster's City Plan: Strategic Policies was adopted by Full Council on 13 November 2013 and is fully compliant with the NPPF. For the UDP, due weight should be given to relevant policies according to their degree of consistency with the NPPF (the closer the policies in the plan to the NPPF, the greater the weight that may be given).

The UDP policies referred to in the consideration of this application are considered to be consistent with the NPPF unless stated otherwise.

6.10 Planning Obligations

On 06 April 2010 the Community Infrastructure Levy (CIL) Regulations came into force which make it unlawful for a planning obligation to be taken into account as a reason for granting planning permission for a development, or any part of a development, whether there is a local CIL in operation or not, if the obligation does not meet all of the following three tests:

- (a) necessary to make the development acceptable in planning terms;
- (b) directly related to the development;
- (c) fairly and reasonably related in scale and kind to the development.

Policy S33 of the City Plan relates to planning obligations. It states that the Council will require mitigation of the directly related impacts of the development; ensure the development complies with policy requirements within the development plan; and if appropriate, seek contributions for supporting infrastructure. Planning obligations and any Community Infrastructure Levy contributions will be sought at a level that ensures that the overall delivery of appropriate development is not compromised.

From 06 April 2015, the Community Infrastructure Levy Regulations (2010 as amended) impose restrictions on the use of planning obligations requiring the funding or provision of a type of infrastructure or a particular infrastructure project. Where five or more obligations relating to planning permissions granted by the City Council have been entered into since 06 April 2010 which provide for the funding or provision of the same infrastructure types or projects, it is unlawful to take further obligations for their funding or provision into account as a reason for granting planning permission. These restrictions do not apply to funding or provision of non-infrastructure items (such as affordable housing) or to requirements for developers to enter into agreements under section 278 of the Highways Act 1980 dealing with highway works. The recommendations and detailed considerations underpinning them in this report have taken these restrictions into account.

The City Council has consulted on the setting of its own Community Infrastructure Levy, which is likely to be introduced later in 2015. In the interim period, the City Council has issued interim guidance on how to ensure its policies continue to be implemented and undue delay to development avoided. This includes using the full range of statutory powers available to the council and working pro-actively with applicants to continue to secure infrastructure projects by other means, such as through incorporating infrastructure into the design of schemes and co-ordinating joint approaches with developers.

For reasons outlined elsewhere in this report, a S106 legal agreement will be required to secure the following:

- Contribution of £1,750,700 towards the Council's affordable housing fund (index linked and payable on commencement of development).
- The provision of lifetime car club membership for all residents
- The costs of monitoring the S106 legal agreement.

The proposed development is also liable for a Mayoral CiL payment.

It is considered that the 'Heads of Terms' listed above satisfactorily address City Council policies. The planning obligations to be secured, as outlined in this report, are in accordance with the City Council's adopted City Plan and London Plan policies and they do not conflict with the Community Infrastructure Levy Regulations (2010 as amended).

6.11 Sustainability and Biodiversity Issues

Policy S40 of Westminster's City Plan: Strategic Policies considers renewable energy and states that all major development throughout Westminster should maximise on-site renewable energy generation to achieve at least 20% reduction of carbon dioxide emissions, and where feasible, towards zero carbon emissions, except where the Council considers that it is not appropriate or practicable due to the local historic environment, air quality and/or site constraints.

The application is accompanied by an energy strategy which sets out the sustainability credentials of the building. The report indicates that it is intended for the converted building to achieve a BREEAM Domestic Refurbishment rating of 'very good' with a score of at least 64%. Given the heritage restraints associated with the building, the Council's Sustainability Officer has not objected to the proposal subject to the recommended condition.

7. Conclusion

Subject to an amending condition seeking a change to the external appearance of the roof top extension, the proposed conversion of this building into 10 residential units is considered to comply with relevant policies in the Unitary Development Plan (UDP) and Westminster's City Plan: Strategic Policies.

BACKGROUND PAPERS

1. Application form
2. Online comment from tenant of 8 Tavistock Street dated 26.11.14
3. Letter from English Heritage dated 18.12.14
4. Letter from The Lutyens Trust dated 18.12.14
5. Online comment from the Covent Garden Area Trust dated 08.12.14
6. Letter from the Westminster Society dated 25.11.2014
7. Letter from the Covent Garden Area Association dated 12.12.14
8. Email from the Environment Agency dated 05.02.15
9. Email from the Thames Water dated 03.12.14
10. Memo from Go Green Programme Manager dated 10.01.2014
11. Memo from Cleansing Manager dated 27.11.14
12. Memo from the Highways Planning Manager dated 13.01.15
13. Memo from Environmental Health dated 27.11.14
14. Email from Environmental Health dated 27.11.14
15. Online comment from Environmental Health dated 01.12.14

IF YOU HAVE ANY QUERIES ABOUT THIS REPORT OR WISH TO INSPECT ANY OF THE BACKGROUND PAPERS PLEASE CONTACT MATTHEW MASON ON 020 7641 2926 OR BY E-MAIL – mmason@westminster.gov.uk

DRAFT DECISION LETTER

Address: Hudson House, 8 Tavistock Street, London, WC2E 7PE

Proposal: Use of entire building to accommodate 10 residential units (C3). Erection of new roof level extension (to include plant room) and creation of rear balconies at fourth and fifth floors. Use of part of main roof as terrace.

Plan Nos: (01)-S-02; (01)-P-01; (01)-P-02; (01)-P-03; (01)-P-04; (01)-P-05; (01)-P-06; (01)-P-07; (01)-P-08; (01)-P-09; (01)-P-10; (01)-X-01; (01)-X-02; (01)-X-03; (01)-E-01; (01)-E-02; (02)-E-01; (02)-P-01; (02)-P-02; (02)-P-03; (02)-P-04; (02)-P-05; (02)-P-06; (02)-P-07; (02)-X-01; (02)-X-02; (02)-X-03; (02)-E-01; (02)-E-02; (03)-P01; (03)-P02; (03)-P03; (03)-P04; (03)-P05; (03)-P06; (03)-P07; (03)-P08; (03)-P09; (03)-P10; (03)-X-01; (03)-X-02; (03)-X-03; (03)-X-04; (03)-E-01; (03)-E-02; (30)-P-04; (30)-X-03; (30)-X-02; (30)-E-01; (30) E-02(1); (30)-EX-01; (30)-EX-02; (30)-EX-03; Design and Access Statement; Planning Statement; Heritage and Townscape Appraisal; Daylight and Sunlight Report; Noise Impact Assessment; Energy and Sustainability Strategy; Transport Statement.

Case Officer: Hannah Stutchbury

Direct Tel. No. 020 7641 5944

Recommended Condition(s) and Reason(s):

- 1 The development hereby permitted shall be carried out in accordance with the drawings and other documents listed on this decision letter, and any drawings approved subsequently by the City Council as local planning authority pursuant to any conditions on this decision letter.

Reason:

For the avoidance of doubt and in the interests of proper planning.

- 2 You must carry out any building work which can be heard at the boundary of the site only:

- * between 08.00 and 18.00 Monday to Friday;
- * between 08.00 and 13.00 on Saturday; and
- * not at all on Sundays, bank holidays and public holidays.

Noisy work must not take place outside these hours. (C11AA)

Reason:

To protect the environment of neighbouring residents. This is as set out in S29 and S32 of Westminster's City Plan: Strategic Policies adopted November 2013 and ENV 6 of our Unitary Development Plan that we adopted in January 2007. (R11AC)

- 3 The design and structure of the development shall be of such a standard that it will protect residents within the same building or in adjoining buildings from noise and vibration from the development, so that they are not exposed to noise levels indoors of more than 35 dB LAeq 16 hrs daytime and of more than 30 dB LAeq 8 hrs in bedrooms at night.

Reason:

As set out in ENV6 of our Unitary Development Plan that we adopted in January 2007, and the related Policy Application at section 9.76, in order to ensure that design, structure and acoustic insulation of the development will provide sufficient protection for residents of the same or adjoining buildings from noise and vibration from elsewhere in the development.

- 4 (1) Where noise emitted from the proposed plant and machinery will not contain tones or will not be intermittent, the 'A' weighted sound pressure level from the plant and machinery (including non-emergency auxiliary plant and generators) hereby permitted, when operating at its noisiest, shall not at any time exceed a value of 10 dB below the minimum external background noise, at a point 1 metre outside any window of any residential and other noise sensitive property, unless and until a fixed maximum noise level is approved by the City Council. The background level should be expressed in terms of the lowest LA90, 15 mins during the proposed hours of operation. The plant-specific noise level should be expressed as LAeqTm, and shall be representative of the plant operating at its maximum.
- (2) Where noise emitted from the proposed plant and machinery will contain tones or will be intermittent, the 'A' weighted sound pressure level from the plant and machinery (including non-emergency auxiliary plant and generators) hereby permitted, when operating at its noisiest, shall not at any time exceed a value of 15 dB below the minimum external background noise, at a point 1 metre outside any window of any residential and other noise sensitive property, unless and until a fixed maximum noise level is approved by the City Council. The background level should be expressed in terms of the lowest LA90, 15 mins during the proposed hours of operation. The plant-specific noise level should be expressed as LAeqTm, and shall be representative of the plant operating at its maximum.
- (3) Following installation of the plant and equipment, you may apply in writing to the City Council for a fixed maximum noise level to be approved. This is to be done by submitting a further noise report confirming previous details and subsequent measurement data of the installed plant, including a proposed fixed noise level for approval by the City Council. Your submission of a noise report must include:
- (a) A schedule of all plant and equipment that formed part of this application;
 - (b) Locations of the plant and machinery and associated: ducting; attenuation and damping equipment;
 - (c) Manufacturer specifications of sound emissions in octave or third octave detail;
 - (d) The location of most affected noise sensitive receptor location and the most affected window of it;
 - (e) Distances between plant & equipment and receptor location/s and any mitigating features that may attenuate the sound level received at the most affected receptor location;
 - (f) Measurements of existing LA90, 15 mins levels recorded one metre outside and in front of the window referred to in (d) above (or a suitable representative position), at times when background noise is at its lowest during hours when the plant and equipment will operate. This acoustic survey to be conducted in conformity to BS 7445 in respect of measurement methodology and procedures;
 - (g) The lowest existing LA90, 15 mins measurement recorded under (f) above;
 - (h) Measurement evidence and any calculations demonstrating that plant and equipment complies with the planning condition;
 - (i) The proposed maximum noise level to be emitted by the plant and equipment.

Reason:

Because existing external ambient noise levels exceed WHO Guideline Levels, and as set out in ENV 6 (1), (6) and (8) and ENV 7 (A)(1) of our Unitary Development Plan that we adopted in January 2007, so that the noise environment of people in noise sensitive properties is protected, including the intrusiveness of tonal and impulsive sounds; and as set out in S32 of Westminster's City Plan: Strategic Policies adopted November 2013, by contributing to reducing excessive ambient noise levels. Part (3) is included so that applicants may ask subsequently for a fixed maximum noise level to be approved in case ambient noise levels reduce at any time after implementation of the planning permission.

- 5 No vibration shall be transmitted to adjoining or other premises and structures through the building structure and fabric of this development as to cause a vibration dose value of greater than 0.4m/s (1.75) 16 hour day-time nor 0.26 m/s (1.75) 8 hour night-time as defined by BS 6472 (2008) in any part of a residential and other noise sensitive property.

Reason:

As set out in ENV6 (2) and (6) of our Unitary Development Plan that we adopted in January 2007, to ensure that the development is designed to prevent structural transmission of noise or vibration.

- 6 You must apply to us for approval of details of a supplementary acoustic report demonstrating that the plant will comply with the Council's noise criteria as set out in Condition 4 and 5 of this permission. You must not start work on this part of the development until we have approved what you have sent us.

Reason:

Because existing external ambient noise levels exceed WHO Guideline Levels, and as set out in ENV 6 (1), (6) and (8) and ENV 7 (A)(1) of our Unitary Development Plan that we adopted in January 2007, so that the noise environment of people in noise sensitive properties is protected, including the intrusiveness of tonal and impulsive sounds; and as set out in S32 of Westminster's City Plan: Strategic Policies adopted November 2013, by contributing to reducing excessive ambient noise levels.

- 7 The design and structure of the development shall be of such a standard that it will protect residents within it from existing external noise so that they are not exposed to levels indoors of more than 35 dB LAeq 16 hrs daytime and of more than 30 dB LAeq 8 hrs in bedrooms at night.

Reason:

As set out in ENV6 (4) of our Unitary Development Plan that we adopted in January 2007, and the related Policy Application at sections 9.84 to 9.87, in order to ensure that design, structure and acoustic insulation of the development will provide sufficient protection for residents of the development from the intrusion of external noise.

- 8 All new work to the outside of the building must match existing original work in terms of the choice of materials, method of construction and finished appearance. This applies unless differences are shown on the drawings we have approved or are required by conditions to this permission. (C26AA)

Reason:

To make sure that the appearance of the building is suitable and that it contributes to the character and appearance of this part of the Covent Garden Conservation Area. This is as set out in S25 and S28 of Westminster's City Plan: Strategic Policies adopted November 2013 and DES 1, DES 4 and paras 10.108 to 10.128 of our Unitary Development Plan that we adopted in January 2007. (R26DD)

- 9 You must apply to us for approval of detailed drawings showing the following alteration(s) to the scheme: - revised detailed design of new roof extension to include information on the mount of light that will emanate from the proposed structure. You must not start on these parts of the work until we have approved what you have sent us. You must then carry out the work according to the approved drawings. (C26UB)

Reason:

To make sure that the appearance of the building is suitable and that it contributes to the character and appearance of this part of the Covent Garden Conservation Area. This is as set out in S25 and S28 of Westminster's City Plan: Strategic Policies adopted November 2013 and DES 1 and DES 5 or DES 6 or both and paras 10.108 to 10.128 of our Unitary Development Plan that we adopted in January 2007. (R26BE)

- 10 Before anyone moves into the property, you must provide the separate stores for waste and materials for recycling shown on drawing number (03)-P01. You must clearly mark them and make them available at all times to everyone using the residential development. (C14FB)

Reason:

To protect the environment and provide suitable storage for waste as set out in S44 of Westminster's City Plan: Strategic Policies adopted November 2013 and ENV 12 of our Unitary Development Plan that we adopted in January 2007. (R14BD)

- 11 You must provide each cycle parking space shown on the approved drawings prior to occupation. Thereafter the cycle spaces must be retained and the space used for no other purpose without the prior written consent of the local planning authority.

Reason:

To provide cycle parking spaces for people using the development as set out in TRANS 10 of our Unitary Development Plan that we adopted in January 2007.

- 12 You must hang all doors or gates so that they do not open over or across the road or pavement. (C24AA)

Reason:

In the interests of public safety as set out in S41 of Westminster's City Plan: Strategic Policies adopted November 2013 and TRANS 2 and TRANS 3 of our Unitary Development Plan that we adopted in January 2007. (R24BC)

- 13 The three bedroom residential units shown on the approved drawings must be provided and

thereafter shall be permanently retained as accommodation which (in addition to the living space) provides three separate rooms capable of being occupied as bedrooms.

Reason:

To make sure that the development is completed and used as agreed, and to make sure that it meets of our Unitary Development Plan that we adopted in January 2007. (R07AB)

- 14 The residential refurbishment hereby approved shall achieve a minimum 'Very Good' rating of the BREEAM Domestic Refurbishment or higher (or any such national measure of sustainability for house design that replaces that scheme of the same standard). Upon completion you must not occupy any of the residential units within that building until a copy of a Building Research Establishment (or equivalent independent assessment) issued Final Post Construction Stage Assessment and Certification, confirming that each residential unit built has achieved the targeted level and code above, has been submitted to and approved by us.

Reason:

To make sure that the development provides the environmental sustainability features included in your application as set out in S28 or S40, or both, of Westminster's City Plan: Strategic Policies adopted November 2013. (R44AC)

- 15 You must submit detailed drawings at a scale of 1:10 and sections at 1:5 of the following parts of the development:
- i) Windows,
 - ii) Secondary Glazing,
 - iii) Position and appearance of the dry inlet riser, indicated on the front elevation

You must not start on these parts of the development until we have approved what you have sent us. You must then carry out the works according to the approved details.

Reason:

To make sure that the appearance of the building is suitable and that it contributes to the character and appearance of this part of the Covent Garden Conservation Area. This is as set out in S25 and S28 of Westminster's City Plan: Strategic Policies adopted November 2013 and DES 1 and DES 5 or DES 6 or both and paras 10.108 to 10.128 of our Unitary Development Plan that we adopted in January 2007. (R26BE)

- 16 You must not put structures such as canopies, fences, loggias, trellises or satellite or radio antennae on the roof terrace. (C26NA)

Reason:

To make sure that the appearance of the building is suitable and that it contributes to the character and appearance of this part of the Covent Garden Conservation Area. This is as set out in S25 and S28 of Westminster's City Plan: Strategic Policies adopted November 2013 and DES 1 and DES 5 or DES 6 or both and paras 10.108 to 10.128 of our Unitary Development Plan that we adopted in January 2007. (R26BE)

- 17 You must apply to us for approval of samples of the facing materials you will use, including glazing, and elevations and roof plans annotated to show where the materials are to be located. You must not start any work on these parts of the development until we have approved what you have sent us. You must then carry out the work using the approved materials. (C26BC)

Reason:

To make sure that the appearance of the building is suitable and that it contributes to the character and appearance of this part of the Covent Garden Conservation Area. This is as set out in S25 and S28 of Westminster's City Plan: Strategic Policies adopted November 2013 and DES 1 and DES 5 or DES 6 or both and paras 10.108 to 10.128 of our Unitary Development Plan that we adopted in January 2007. (R26BE)

Informative(s):

- 1 In dealing with this application the City Council has implemented the requirement in the National Planning Policy Framework to work with the applicant in a positive and proactive way. We have made available detailed advice in the form of our statutory policies in Westminster's City Plan: Strategic Policies adopted November 2013, Unitary Development Plan, Supplementary Planning documents, planning briefs and other informal written guidance, as well as offering a full pre application advice service, in order to ensure that applicant has been given every opportunity to submit an application which is likely to be considered favourably. In addition, where appropriate, further guidance was offered to the applicant at the validation stage.
- 2 Conditions 4 and 5 control noise from the approved machinery. It is very important that you meet the conditions and we may take legal action if you do not. You should make sure that the machinery is properly maintained and serviced regularly. (I82AA)
- 3 You are advised to permanently mark the plant/ machinery hereby approved with the details of this permission (date of grant, registered number). This will assist in future monitoring of the equipment by the City Council if and when complaints are received.
- 4 This development has been identified as potentially liable for payment of the Mayor of London's Community Infrastructure Levy (CIL). Responsibility for paying the levy runs with the ownership of the land, unless another party has assumed liability. We will issue a CIL Liability Notice to the landowner or the party that has assumed liability with a copy to the planning applicant as soon as practicable setting out the estimated CIL charge.
If you have not already done so you must submit an **Assumption of Liability Form** to ensure that the CIL liability notice is issued to the correct party. This form is available on the planning portal at <http://www.planningportal.gov.uk/planning/applications/howtoapply/whattosubmit/cil>
Further details on the Mayor of London's Community Infrastructure Levy can be found on our website at: <http://www.westminster.gov.uk/services/environment/planning/apply/mayoral-cil/>.
You are reminded that payment of the CIL charge is mandatory and there are strong enforcement powers and penalties for failure to pay.

- 5 Under Section 25 of the Greater London Council (General Powers) Act 1973 you need planning permission to use residential premises as temporary sleeping accommodation. To make sure that the property is used for permanent residential purposes, it must not be used as sleeping accommodation by the same person for less than 90 nights in a row. This applies to both new and existing residential accommodation.

Also, under Section 5 of the Greater London Council (General Powers) Act 1984 you cannot use the property for any period as a time-share (that is, where any person is given a right to occupy all or part of a flat or house for a specified week, or other period, each year). (I38AB)

- 6 You are encouraged to join the nationally recognised Considerate Constructors Scheme. This commits those sites registered with the Scheme to be considerate and good neighbours, as well as clean, respectful, safe, environmentally conscious, responsible and accountable. For more information please contact the Considerate Constructors Scheme directly on 0800 783 1423, sitenquiries@ccscheme.org.uk or visit www.ccscheme.org.uk.
- 7 This permission is governed by a legal agreement between the applicant and us under Section 106 of the Town and Country Planning Act 1990. The agreement relates to a financial contribution towards affordable housing of £1,750,700 and the provision of Lifetime Car Club membership for future occupiers.
- 8 Condition 7 requires the new residential accommodation to achieve our internal noise standards. Please be advised that any internal or external works required to achieve these standards and/or building control requirements may require the submission of a separate application for planning permission and/or listed building consent.

DRAFT DECISION LETTER

Address: Hudson House, 8 Tavistock Street, London, WC2E 7PE

Proposal: Use of entire building to accommodate 10 residential units (C3); relocation of roof top plant room to accommodate a new roof level extension and terrace area; the creation of rear balconies at fourth and fifth floors and associated internal alterations.

Plan Nos: (01)-S-02; (01)-P-01; (01)-P-02; (01)-P-03; (01)-P-04; (01)-P-05; (01)-P-06; (01)-P-07; (01)-P-08; (01)-P-09; (01)-P-10; (01)-X-01; (01)-X-02; (01)-X-03; (01)-E-01; (01)-E-02; (02)-E-01; (02)-P-01; (02)-P-02; (02)-P-03; (02)-P-04; (02)-P-05; (02)-P-06; (02)-P-07; (02)-X-01; (02)-X-02; (02)-X-03; (02)-E-01; (02)-E-02; (03)-P01; (03)-P02; (03)-P03; (03)-P04; (03)-P05; (03)-P06; (03)-P07; (03)-P08; (03)-P09; (03)-P10; (03)-X-01; (03)-X-02; (03)-X-03; (03)-X-04; (03)-E-01; (03)-E-02; (30)-P-04; (30)-X-03; (30)-X-02; (30)-E-01; (30) E-02(1); (30)-EX-01; (30)-EX-02; (30)-EX-03; Design and Access Statement; Planning Statement; Heritage and Townscape Appraisal; Daylight and Sunlight Report; Noise Impact Assessment; Energy and Sustainability Strategy; Transport Statement.

Case Officer: Hannah Stutchbury

Direct Tel. No. 020 7641 5944

Recommended Condition(s) and Reason(s):

- 1 The works hereby permitted shall be carried out in accordance with the drawings and other documents listed on this decision letter, and any drawings approved subsequently by the City Council as local planning authority pursuant to any conditions on this decision letter.

Reason:

For the avoidance of doubt and in the interests of proper planning.

- 2 All new work and improvements inside and outside the building must match existing original adjacent work in terms of the choice of materials, method of construction and finished appearance. This applies unless differences are shown on the approved drawings or are required in conditions to this permission. (C27AA)

Reason:

To protect the special architectural or historic interest of this listed building. This is as set out in S25 and S28 of Westminster's City Plan: Strategic Policies adopted November 2013 and DES 1 of our Unitary Development Plan that we adopted in January 2007, and paragraph 2.4 of our Supplementary Planning Guidance: Repairs and Alterations to Listed Buildings. (R27BC)

- 3 You must apply to us for approval of detailed drawings showing the following alteration(s) to the scheme; revised detailed design of new roof extension which include information on the proposed amount of light that will emanate from the structure. You must not start on these parts of the work until we have approved what you have sent us. You must then carry out the work according to the approved drawings. (C26UB)

Reason:

To protect the special architectural or historic interest of this listed building. This is as set out in S25 and S28 of Westminster's City Plan: Strategic Policies adopted November 2013 and DES 1 of our Unitary Development Plan that we adopted in January 2007, and paragraph 2.4 of our Supplementary Planning Guidance: Repairs and Alterations to Listed Buildings. (R27BC)

- 4 You must undertake stone and brickwork cleaning sample panels measuring no more than 750mm x 750mm in size. You must not start work on this part of the development until we have approved the panels. You must then carry out the works according to the approved panels.

Reason:

To protect the special architectural or historic interest of this listed building. This is as set out in S25 and S28 of Westminster's City Plan: Strategic Policies adopted November 2013 and DES 1 of our Unitary Development Plan that we adopted in January 2007, and paragraph 2.4 of our Supplementary Planning Guidance: Repairs and Alterations to Listed Buildings. (R27BC)

- 5 You must provide full details of the mechanical and electrical layouts, including any impact on the historic fabric of the building. You must not start work on this part of the development until we have approved what you have sent us. You must then carry out the works according to the approved details.

Reason:

To protect the special architectural or historic interest of this listed building. This is as set out in S25 and S28 of Westminster's City Plan: Strategic Policies adopted November 2013 and DES 1 of our Unitary Development Plan that we adopted in January 2007, and paragraph 2.4 of our Supplementary Planning Guidance: Repairs and Alterations to Listed Buildings. (R27BC)

- 6 Notwithstanding the approved drawings and documents, unless sub-sequentially agreed through the discharging of this condition. No dropped ceilings are to be installed within the building.

Reason:

To protect the special architectural or historic interest of this listed building. This is as set out in S25 and S28 of Westminster's City Plan: Strategic Policies adopted November 2013 and DES 1 of our Unitary Development Plan that we adopted in January 2007, and paragraph 2.4 of our Supplementary Planning Guidance: Repairs and Alterations to Listed Buildings. (R27BC)

- 7 You must submit a detailed report with drawings that indicates the proposed fire protection system and its impact on the fabric and character of the building. You must not start work on this part of the development until we have approved what you have sent us. You must then carry out the works according to the approved details.

Reason:

To protect the special architectural or historic interest of this listed building. This is as set out in S25 and S28 of Westminster's City Plan: Strategic Policies adopted November 2013 and DES 1 of our Unitary Development Plan that we adopted in January 2007, and paragraph 2.4 of our Supplementary Planning Guidance: Repairs and Alterations to Listed Buildings. (R27BC)

- 8 You must submit a schedule of works on a room by room basis, cross-referenced to the approved plans, which indicate the works to be undertaken in each room and their impact on the buildings historic fabric, floors boards, cornices, doors, skirting boards etc. You must not start work on this part of the development until we have approved what you have sent us. You must then carry out the works according to the approved details.

Reason:

To protect the special architectural or historic interest of this listed building. This is as set out in S25 and S28 of Westminster's City Plan: Strategic Policies adopted November 2013 and DES 1 of our Unitary Development Plan that we adopted in January 2007, and paragraph 2.4 of our Supplementary Planning Guidance: Repairs and Alterations to Listed Buildings. (R27BC)

- 9 You must submit detailed drawings at a scale of 1:10 and sections at 1:5 of the following parts

of the development:

- i) Windows,
- ii) Secondary Glazing,
- iii) Doors,
- iv) Position and appearance of the dry inlet riser, indicated on the front elevation,

You must not start on these parts of the development until we have approved what you have sent us. You must then carry out the works according to the approved details

Reason:

To protect the special architectural or historic interest of this listed building. This is as set out in S25 and S28 of Westminster's City Plan: Strategic Policies adopted November 2013 and DES 1 of our Unitary Development Plan that we adopted in January 2007, and paragraph 2.4 of our Supplementary Planning Guidance: Repairs and Alterations to Listed Buildings. (R27BC)

Informative(s):

- 1 SUMMARY OF REASONS FOR GRANTING CONDITIONAL LISTED BUILDING CONSENT -
In reaching the decision to grant listed building consent with conditions, the City Council has had regard to the relevant policies in the National Planning Policy Framework March 2012, the London Plan July 2011, Westminster's City Plan: Strategic Policies adopted November 2013, and the City of Westminster Unitary Development Plan adopted January 2007, as well as relevant supplementary planning guidance, representations received and all other material considerations.

The City Council decided that the proposed works would not harm the character of this building of special architectural or historic interest.

In reaching this decision the following were of particular relevance:

S25 and S28 of Westminster's City Plan: Strategic Policies and DES 10 including paras 10.130 to 10.146 of the Unitary Development Plan, and paragraph of our Supplementary Planning Guidance: Repairs and Alterations to Listed Buildings.

- 2 You will need to contact us again if you want to carry out work on the listed building which is not referred to in your plans. This includes:
 - * any extra work which is necessary after further assessments of the building's condition;
 - * stripping out or structural investigations; and
 - * any work needed to meet the building regulations or other forms of statutory control.

Please quote any 'TP' and 'RN' reference numbers shown on this consent when you send us further documents.

It is a criminal offence to carry out work on a listed building without our consent. Please remind your client, consultants, contractors and subcontractors of the terms and conditions of this consent. (I59AA)

TAVISTOCK STREET



Key Plan

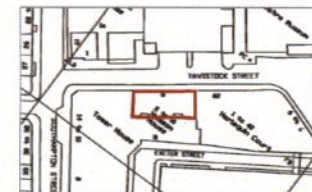

General Notes

The drawings are copyright of Darling Associates. This drawing shall not be used for any other purpose than that for which it was prepared. All dimensions shall be taken from the drawings unless otherwise stated. All dimensions shall be rounded up to the nearest millimetre. All work shall conform to the current edition of the building regulations and other statutory requirements, to the specifications and workmanship part provisions with the relevant British Standards specifications and codes of practice, if not otherwise stated. The drawings are prepared for the use of the client and are not to be used for any other purpose without the written permission of Darling Associates. Darling Associates shall accept no responsibility for the integrity and accuracy of such information. Any information should be sought from the relevant profession or their appropriate representative.

Drawings, specifications and schedules are to be read in conjunction with the following where applicable: Employer's Requirements documents, Agreements in Lieu, Structural Engineer's drawings and specifications, Civil Engineer's drawings and specifications, Survey Drawings, Party Wall/ Boundary Awards. Other specialist design consultant's requirements as approved by the Main Contractor. Other specialist design sub-contractor's requirements as approved by the Main Contractor.

Notes

REV	NOTES	DATE	BY	AUTH

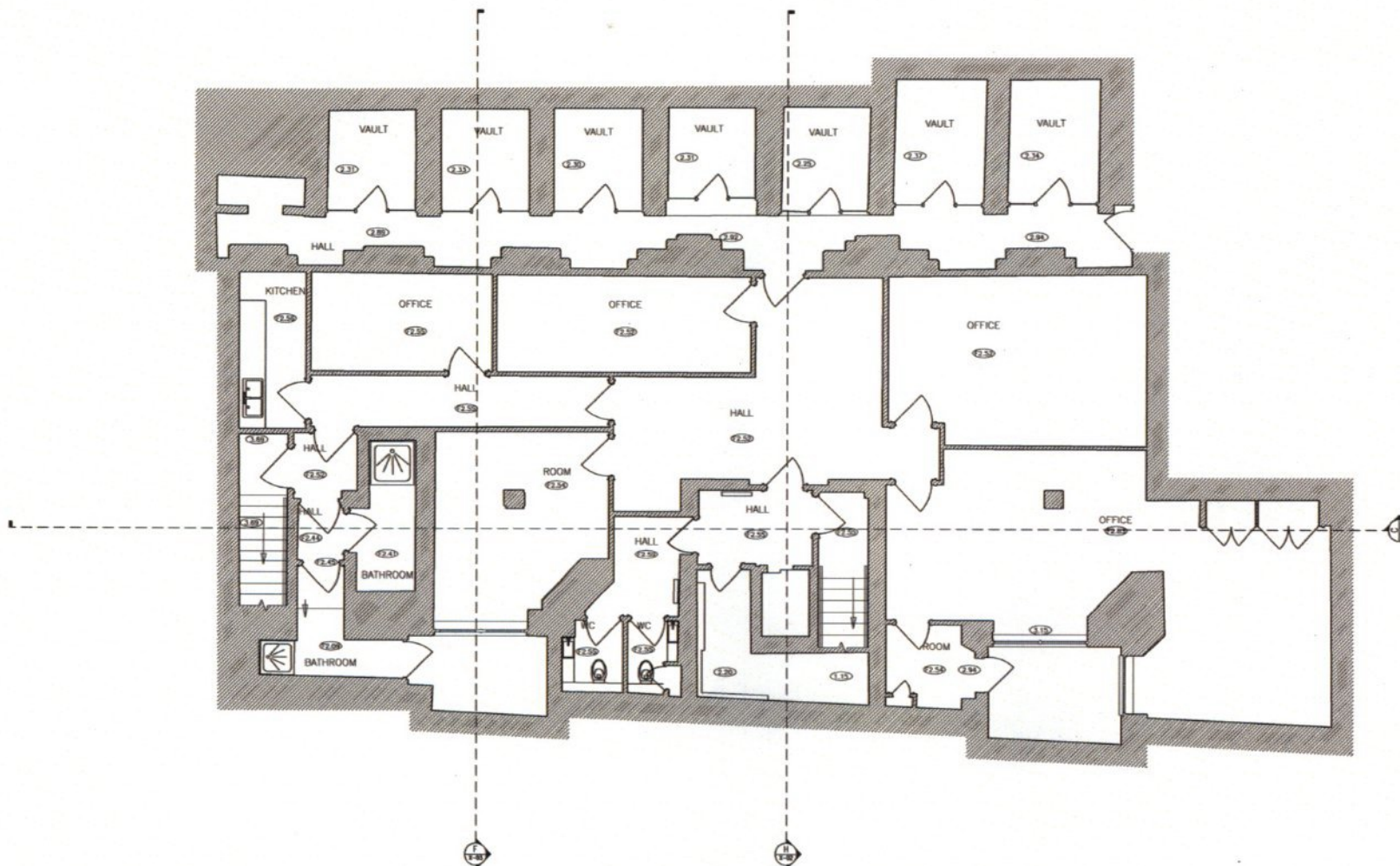

DARLING ASSOCIATES
ARCHITECTS

1 Greencoat Row
London SW1P 1DH
UK
mail@darlingassociates.net
www.darlingassociates.net
+44 20 7630 0500

Planning

TITLE			
Existing Lower Ground Floor Plan			
PROJECT			
8 Tavistock Street			
SCALE AT:	SCALE AS:	DRAWN:	ISSUED:
1:50	1:100	BS	DB
DATE	JOB NO.	DRAWING	REV
11 Nov 2014	14044	(01)-P-01	-

© Darling Associates Ltd.

TAVISTOCK STREET



Key Plan

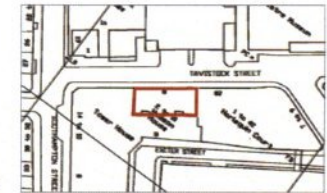

General Notes

The drawings are copyright of Darling Associates. This drawing shall not be used for any other purpose without the express permission of Darling Associates. This drawing may incorporate information from other professionals. Darling Associates cannot accept responsibility for the accuracy and integrity of such information. Any information should be sought from the relevant professionals in their appointment representation.

Drawings, specifications and schedules are to be read in conjunction with the following where applicable: Employer's Requirements documents, Agreements to Lease, Structural Engineer's drawings and specifications, Civil Engineer's drawings and specifications, Survey Drawings, Party Wall/ Boundary Awards. Other specialist design conditions requirements as specified by the Main Contractor. Other specialist design sub-contractor's requirements as approved by the Main Contractor.

Notes

REV	NOTES	DATE	BY	AUTH
-	-	-	-	-

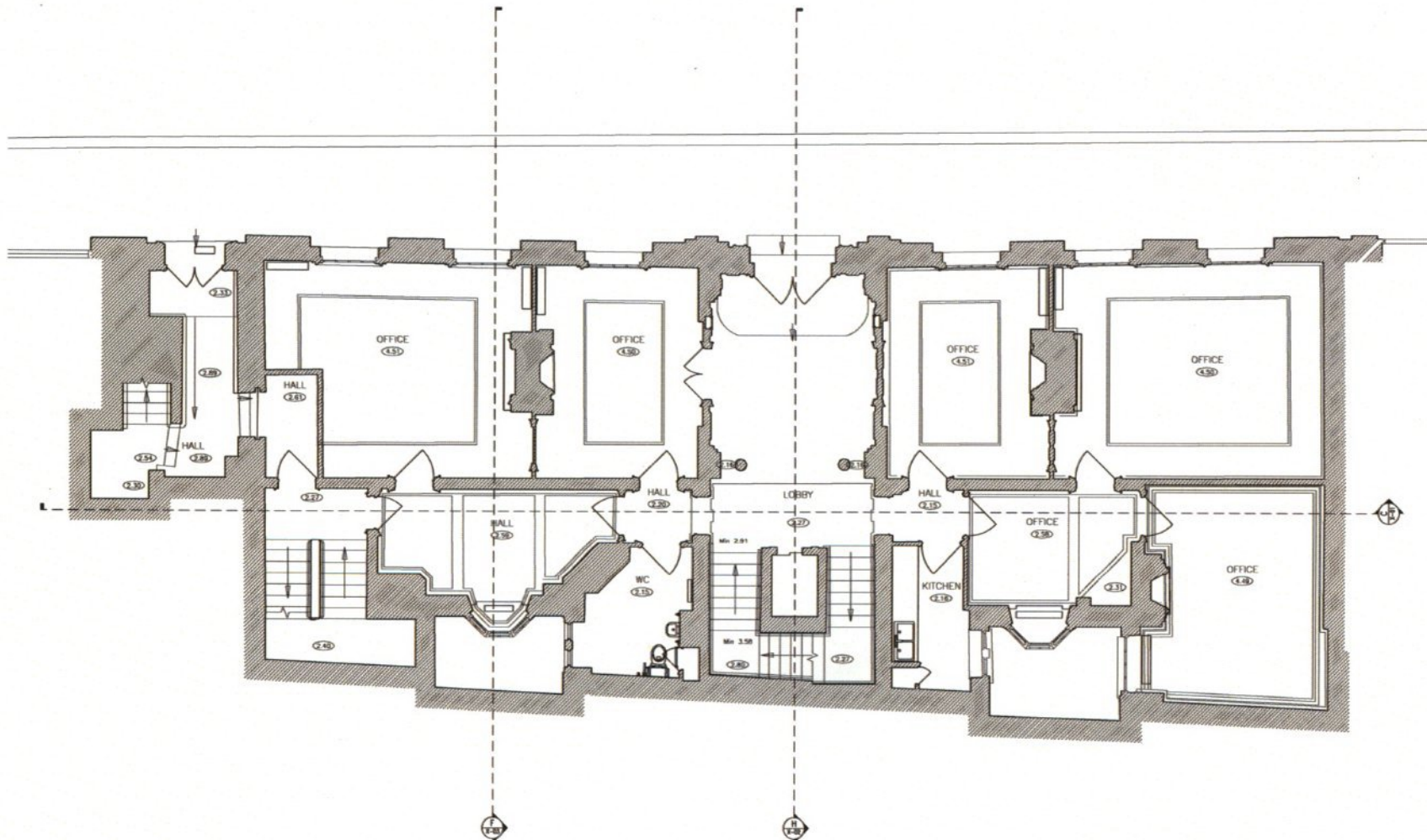

DARLING ASSOCIATES
ARCHITECTS

1 Greencot Row mail@darlingassociates.net
London SW1P 1DH www.darlingassociates.net
UK +44 20 7630 0500

Planning

TITLE			
Existing Ground Floor Plan			
PROJECT			
8 Tavistock Street			
SCALE AT A1:	SCALE AT A2:	DRAWN:	ISSUED:
1:50	1:100	BS	DB
DATE:	JOB NO.	DRAWING:	REV.
11 Nov 2014	14044	(01)-P-02	-

© Darling Associates Ltd

TAVISTOCK STREET



Key Plan

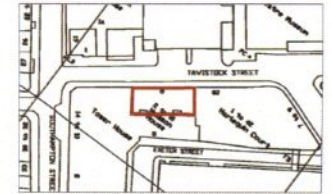

General Notes

The drawing is copyright of Darling Associates. This drawing shall not be copied, reproduced or in any way disseminated. All dimensions shall be taken from the plan to the centre of the wall unless otherwise stated. All dimensions shall be rounded to the nearest millimetre. All work shall conform to the current edition of the building regulations and other statutory requirements and workmanship shall conform with the relevant British Standards specifications and codes of practice. If this drawing forms part of an application for planning permission, it shall not be used for any other purpose without the express permission of Darling Associates. Darling Associates shall accept no responsibility for the safety and security of such information. Any information should be sought from the relevant professional or their appointment representative.

Drawings, specifications and schedules are to be read in conjunction with the following where applicable: Employer's Requirements documents, Agreements to Lease, Structural Engineer's drawings and specifications, Civil Engineer's drawings and specifications, Survey Drawings, Party Walls/ Boundary Awards. Other specialist design consultant's requirements as appointed by the Main Contractor. Other specialist design sub-contractor's requirements as appointed by the Main Contractor.

Notes

REV	NOTES	DATE	BY	AUTH

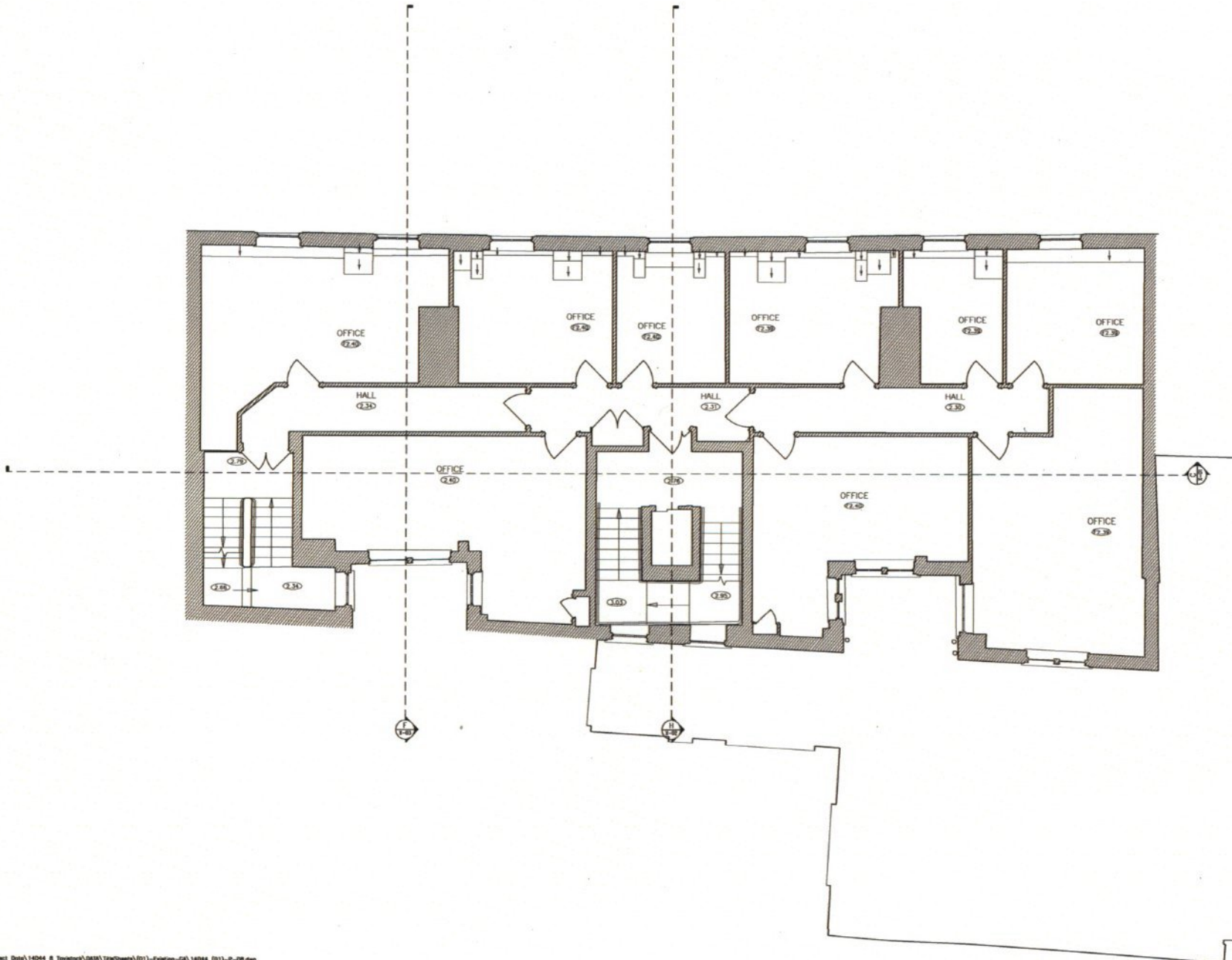

DARLING ASSOCIATES
ARCHITECTS

1 Greencoat Row mail@darlingassociates.net
London SW1P 1DH www.darlingassociates.net
UK +44 20 7630 0500

Planning

TITLE			
Existing Fourth Floor Plan			
PROJECT			
8 Tavistock Street			
SCALE AT AS:	SCALE AT AS:	DRAWN	ISSUED
1:50	1:100	BS	DB
DATE	JOB NO.	DRAWING	REV
11 Nov 2014	14044	(01)-P-08	-

© Darling Associates Ltd.



Key Plan

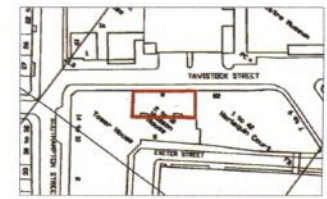

General Notes

The drawing is copyright of Darling Associates. This drawing shall not be used for any other purpose without the express permission of Darling Associates. This drawing may incorporate information from other professionals. Darling Associates cannot accept responsibility for the validity and accuracy of such information. Any information and/or additional that are required pertaining to such information must be obtained from the relevant professional or their appropriate representatives.

Drawings, specifications and schedules are to be read in conjunction with the following where applicable: Employer's Requirements documents, Agreements to Lease, Structural Engineer's drawings and specifications, Civil Engineer's drawings and specifications, Survey Drawings, Party Wall/ Boundary Awards. Other specialist design consultant's requirements as stipulated by the Main Contractor. Other specialist design sub-contractor's requirements as stipulated by the Main Contractor.

Notes

REV	NOTES	DATE	BY AUTH
-	-	-	-

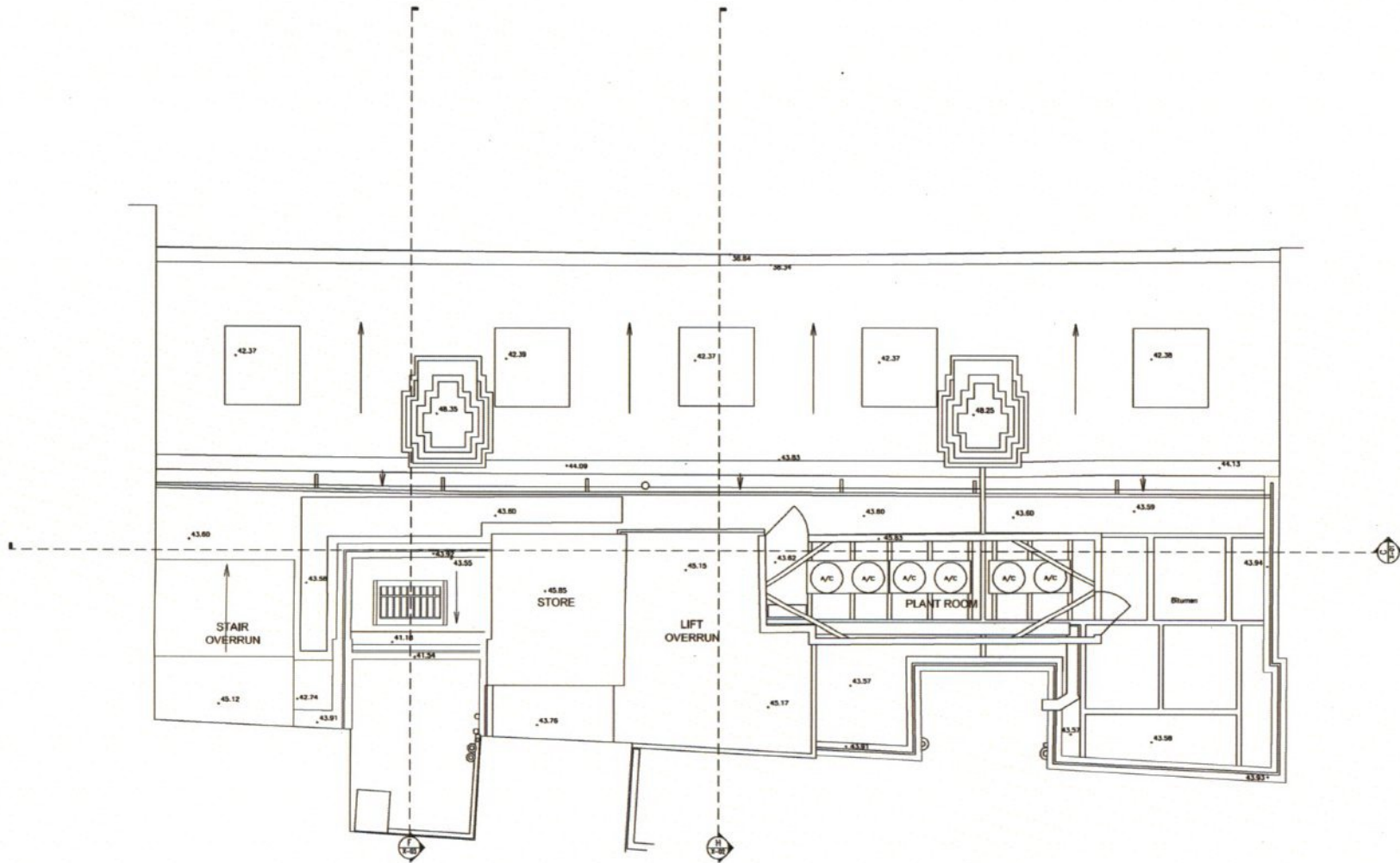

1 Greencoat Row
London SW1P 1DH
UK

mail@darlingassociates.net
www.darlingassociates.net
+44 20 7630 0500

Planning

TITLE			
Existing Roof Plan			
PROJECT			
B Tavistock Street			
SCALE AT A1:	SCALE AT A3:	DRAWN	ISSUED
1:50	1:100	BS	DB
DATE	JOB NO.	DRAWING	REV
11 Nov 2014	14044	(01)-P-10	-

© Darling Associates Ltd.

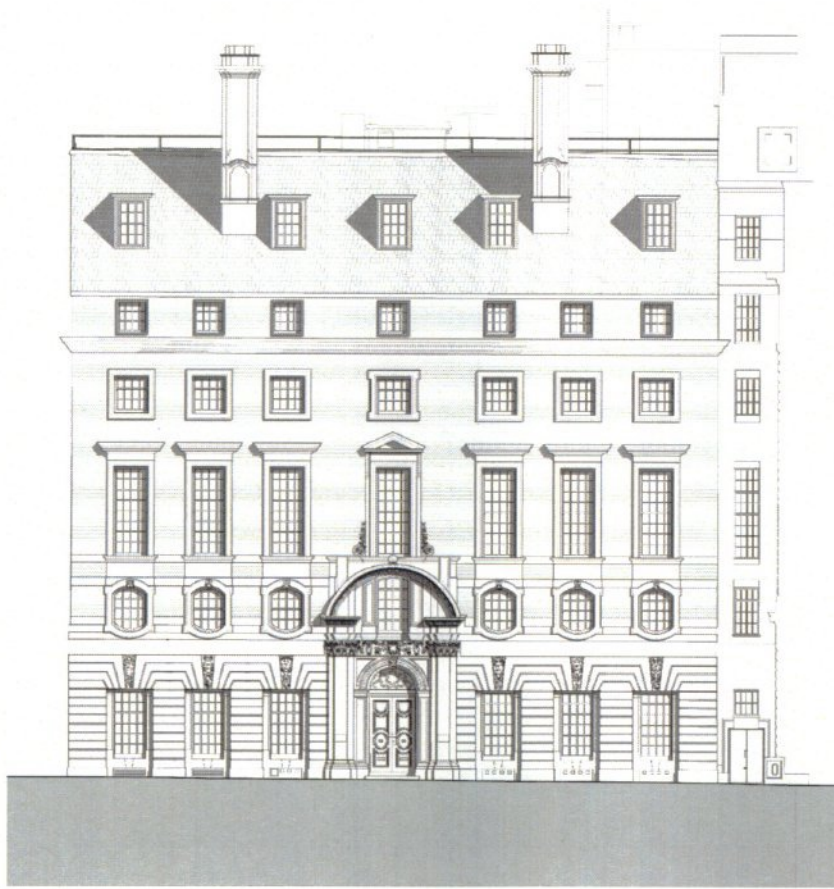

Key Plan

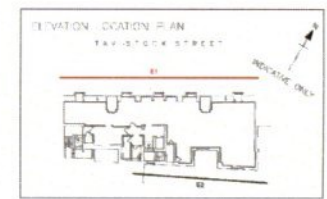

General Notes

The drawing is copyright of Darling Associates. This drawing shall not be used for any other purpose without the written consent of Darling Associates. All dimensions shall be checked on site prior to commencing the work and any discrepancies to be reported to Darling Associates. All work shall conform to the current edition of the building regulations and other statutory requirements. All materials and workmanship shall conform with the relevant British Standards specifications and codes of practice. The drawing shall not be used for any other purpose without the express permission of Darling Associates. Darling Associates shall accept responsibility for the integrity and accuracy of such information. Any clarification and/or additions that are required appearing in such information should be sought from the relevant profession or their appointment representative.

Drawings, specifications and schedules are to be read in conjunction with the following where applicable: Employer's Requirements Documents, Agreements to Lease, Structural Engineer's drawings and specifications, Civil Engineer's drawings and specifications, Survey Drawings, Party Wall/ Boundary Agreements. Other specialist design consultants' requirements as appointed by the Main Contractor. Other specialist design sub-contractor's requirements as appointed by the Main Contractor.

Notes

REV	NOTES	DATE	BY	AUTH



1 Greencoat Row
London SW1P 1DH
UK

mail@darlingassociates.net
www.darlingassociates.net
+44 20 7530 0500

Planning

TITLE			
Existing Tavistock Street Elevation			
PROJECT			
8 Tavistock Street			
SCALE AT A1	SCALE AT A3	DRAWN	ISSUED
1:100	1:200	BS	DB
DATE	JOB NO.	DRAWING	REV
11 Nov 2014	14044	(01)-E-01	-

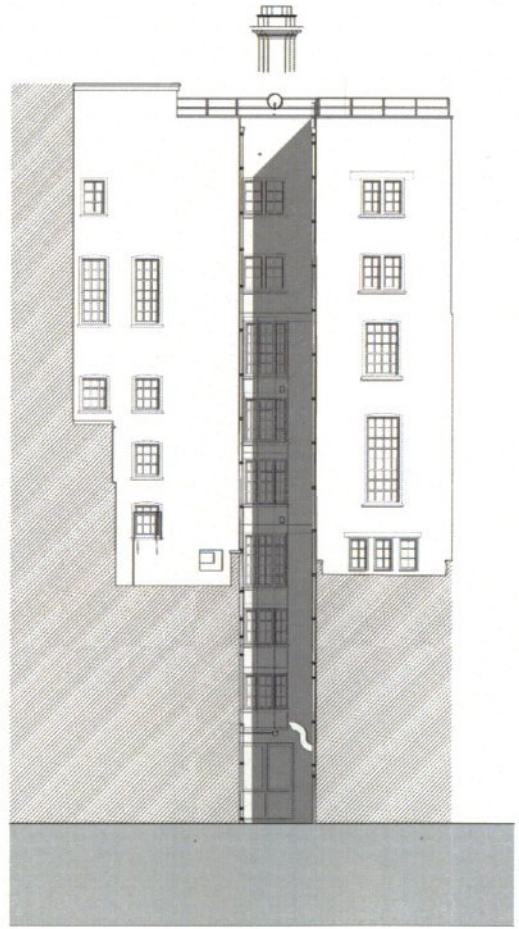

Key Plan

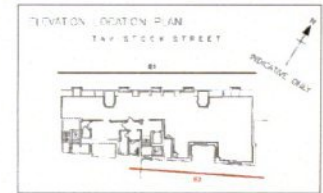

General Notes

The drawing is copyright of Darling Associates. This drawing shall not be copied, in whole or in part, without the written consent of Darling Associates. All dimensions shall be checked on site prior to commencing the work and any discrepancies to be reported to Darling Associates, as such, shall conform to the current edition of the building regulations and other statutory requirements. All drawings and workmanship shall conform with the relevant British Standards specifications and codes of practice if the drawing forms part of an application for planning permission. It shall not be used for any other purpose without the express permission of Darling Associates. This drawing may incorporate information from other professionals. Darling Associates cannot accept responsibility for the integrity and accuracy of such information. Any clarification and/or additions that are required pertaining to such information should be sought from the relevant professional or their appointment representative.

Drawings, specifications and schedules are to be read in conjunction with the following where applicable: Employer's Requirements documents, Agreements to Issue, Structural Engineer's drawings and specifications, Civil Engineer's drawings and specifications, Survey Drawings, Party Wall/ Boundary Agreements. Other specialist design consultant's requirements as appointed by the Main Contractor. Other specialist design sub-contractor's requirements as appointed by the Main Contractor.

Notes

REV	NOTES	DATE	BY	AUTH
		05 Nov 14		

DARLING ASSOCIATES
ARCHITECTS

1 Greencoat Row London SW1P 1DH UK
 mail@darlingassociates.net
 www.darlingassociates.net
 +44 20 7630 0500

Planning

TITLE			
Existing Exeter Street Elevation			
PROJECT			
8 Tavistock Street			
SCALE AT A1	SCALE AT A2	DRAWN	ISSUED
1:100	1:200	BS	DB
DATE	JOB NO	DRAWING	REV
11 Nov 2014	14044	(01)-E-02	-

© Darling Associates Ltd



Key Plan

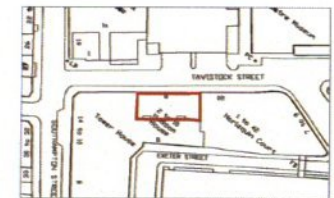

General Notes

This drawing is copyright of Darling Associates. This drawing shall not be copied, reproduced or otherwise used in any form without the written consent of Darling Associates. All dimensions and measurements shall be taken from the center line of the work unless otherwise stated. All materials and workmanship shall conform with the relevant British Standard specifications and codes of practice. If this drawing forms part of an application for planning permission, it shall not be used for any other purpose without the express permission of Darling Associates. This drawing may incorporate information from other professionals. Darling Associates cannot accept responsibility for the integrity and accuracy of such information. Any certification and/or conditions that are required pertaining to such information should be sought from the relevant professional or their representative.

Drawings, specifications and schedules are to be read in conjunction with the following where applicable: Employer's Requirements Documents, Agreements to Lease, Structural Engineer's drawings and specifications, Civil Engineer's drawings and specifications, Survey Drawings, Party Wall/ Boundary Agreements. Other specialist design consultant's requirements as appointed by the Main Contractor. Other specialist design sub-contractor's requirements as appointed by the Main Contractor.

Notes

REV	NOTES	DATE	BY	AUTH

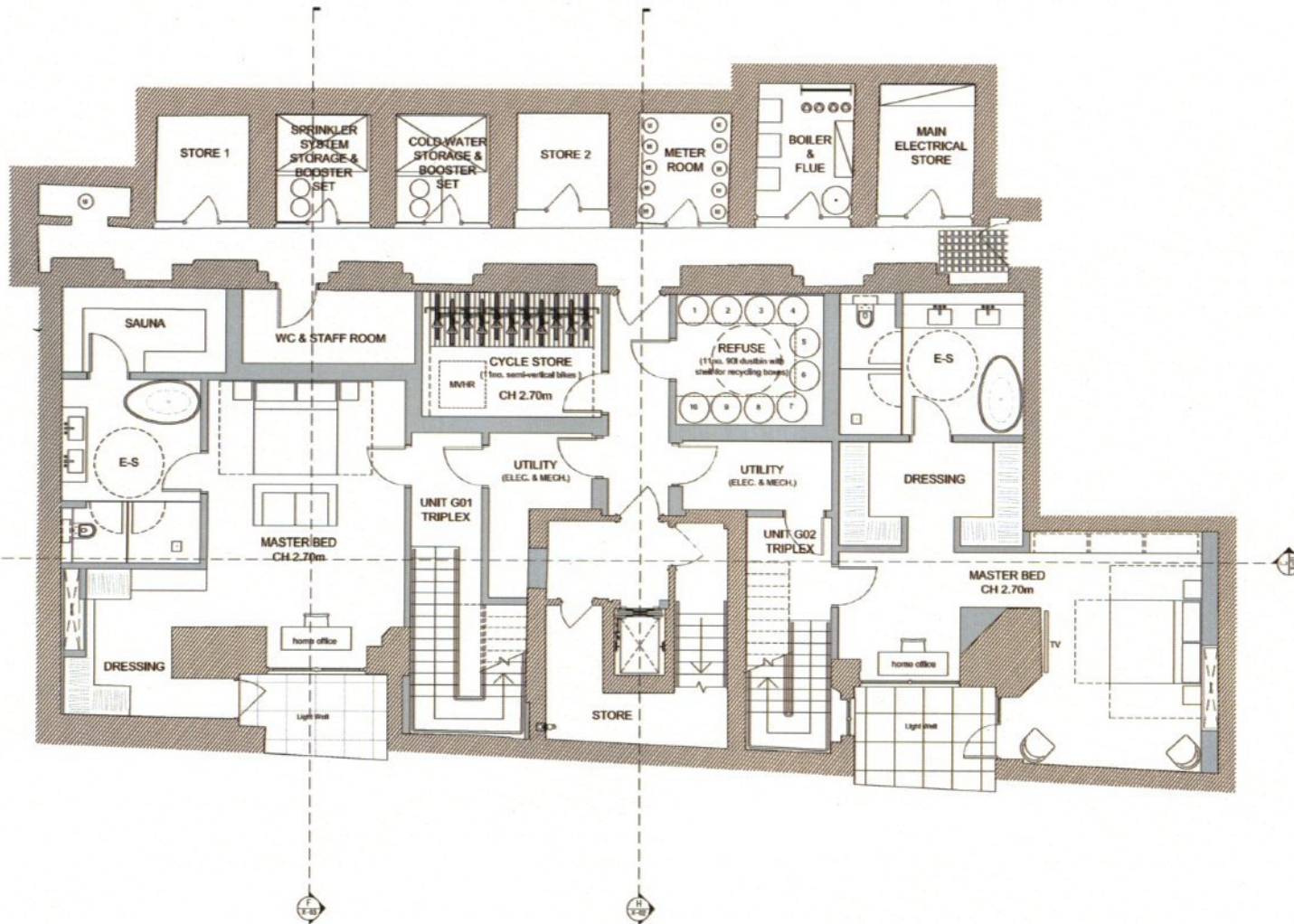

DARLING ASSOCIATES ARCHITECTS

1 Greencoat Row mail@darlingassociates.net
 London SW1P 1DH www.darlingassociates.net
 UK +44 20 7630 0500

Planning

TITLE			
Proposed Lower Ground Floor Plan			
PROJECT			
8 Tavistock Street			
SCALE AT:	SCALE AT:	DRAWN	ISSUED
1:50	1:100	BS	DB
DATE	JOB NO.	DRAWING	REV
11 Nov 2014	14044	(03)-P-01	-

© Darling Associates Ltd.



Key Plan

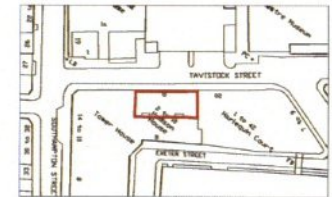

General Notes

This drawing is copyright of Darling Associates. This drawing shall not be copied, altered or otherwise used in any way without the written consent of Darling Associates. All dimensions shall be checked on site prior to commencing the work and any discrepancies to be reported to Darling Associates. All works shall conform to the current edition of the building regulations and other statutory requirements, as amended and workmanship that conform with the relevant British Standard specifications and codes of practice. If this drawing forms part of an application for planning permission, it shall not be used for any other purpose without the written permission of Darling Associates. This drawing may incorporate information from other professionals. Darling Associates cannot accept responsibility for the integrity and accuracy of such information. Any modification and/or additions that are required hereafter to such information should be sought from the relevant profession or their appropriate representative.

Drawings, specifications and schedules are to be read in conjunction with the following where applicable: Employer's Requirements documents, Agreements to Lease, Structural Engineer's drawings and specifications, Civil Engineer's drawings and specifications, Survey Drawings, Party Wall/Boundary Agreements. Other specialist design consultant's requirements as appointed by the Main Contractor. Other specialist design sub-contractor's requirements as appointed by the Main Contractor.

Notes

REV	NOTES	DATE	BY	AUTH
01		05/09/14		

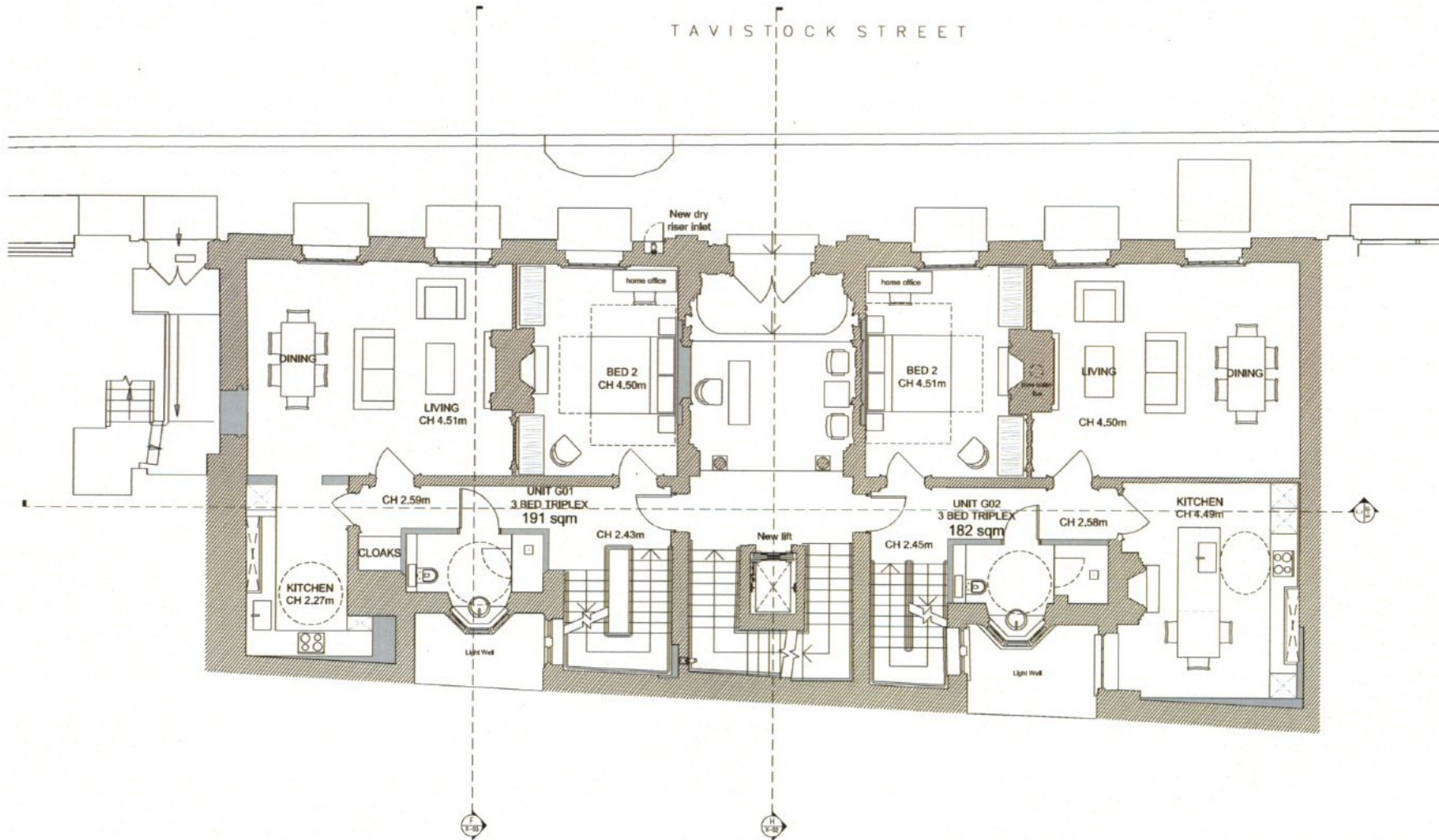

DARLING ASSOCIATES ARCHITECTS

1 Greencoat Row London SW1P 1DH UK
 mail@darlingassociates.net www.darlingassociates.net
 +44 20 7630 0500

Planning

TITLE
Proposed Ground Floor Plan

PROJECT			
8 Tavistock Street			
SCALE AT A1:	SCALE AT A2:	DRAWN	ISSUED
1:50	1:100	BS	DB
DATE	JOB NO.	DRAWING	REV
11 Nov 2014	14044	(03)-P-02	-

© Darling Associates Ltd



Key Plan

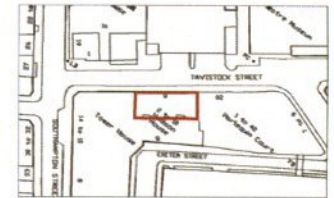

General Notes

The drawing is copyright of Darling Associates. This drawing shall not be copied, reproduced, stored in a retrieval system, or transmitted in any form or by any means, electronic, mechanical, photocopying, recording, or by any information storage and retrieval system, without the prior written permission of Darling Associates. All works shall conform to the current edition of the building regulations and other statutory requirements. All materials and workmanship shall conform with the relevant British Standard specifications and codes of practice. If this drawing forms part of an application for planning permission, it shall not be used for any other purpose without the express permission of Darling Associates. This drawing may incorporate information from other professionals. Darling Associates cannot accept responsibility for the validity and accuracy of such information. Any information or/and decisions that are required appearing in such applications must be sought from the relevant professional or their representative.

Drawings, specifications and schedules are to be read in conjunction with the following where applicable: Employer's Requirements documents, Agreements by Lease, Structural Engineer's drawings and specifications, Civil Engineer's drawings and specifications, Survey Drawings, Party Wall/ Boundary Awards. Other specialist design consultant's requirements as appointed by the Main Contractor. Other specialist design sub-contractor's requirements as appointed by the Main Contractor.

Notes

REV	NOTES	DATE	BY	AUTH
-	-	-	-	-

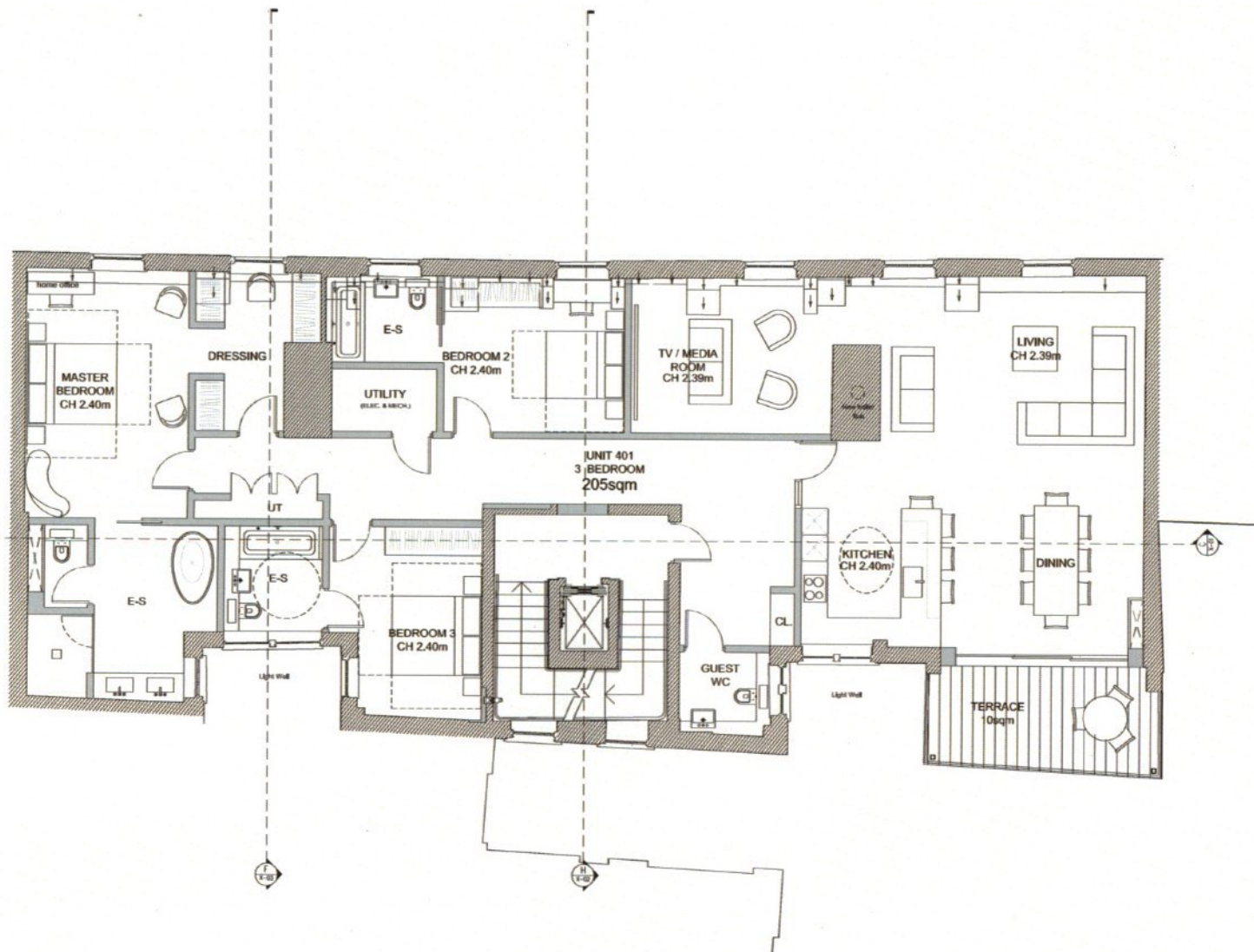

DARLING ASSOCIATES
ARCHITECTS

1 Greencoat Row mail@darlingassociates.net
London SW1P 1DH www.darlingassociates.net
UK +44 20 7630 0500

Planning

TITLE			
Proposed Fourth Floor Plan			
PROJECT			
8 Tavistock Street			
SCALE AT:	SCALE AT A2:	DRWVN	ISSUED
1:50	1:100	BS	DB
DATE	JOB NO.	DRAWING	REV
11 Nov 2014	14044	(03)-P-08	-



Key Plan

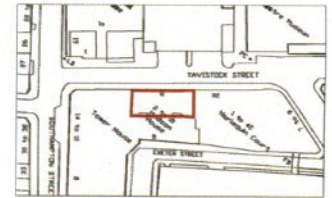

General Notes

The drawing is copyright of Darling Associates. This drawing shall not be copied, in whole or in part, without written consent. All dimensions and measurements are given in millimetres unless otherwise stated. All dimensions and measurements are given in millimetres unless otherwise stated. All dimensions and measurements are given in millimetres unless otherwise stated. All dimensions and measurements are given in millimetres unless otherwise stated.

Drawings, specifications and schedules are to be read in conjunction with the following where applicable: Employer's Requirements documents, Agreements in Lieu, Structural Engineer's drawings and specifications, Civil Engineer's drawings and specifications, Survey Drawings, Party Wall/Neighbour Agreements, Other specialist design contractor's requirements as appointed by the Main Contractor, Other specialist design sub-contractor's requirements as appointed by the Main Contractor.

Notes

REV	NOTES	DATE	BY	AUTH

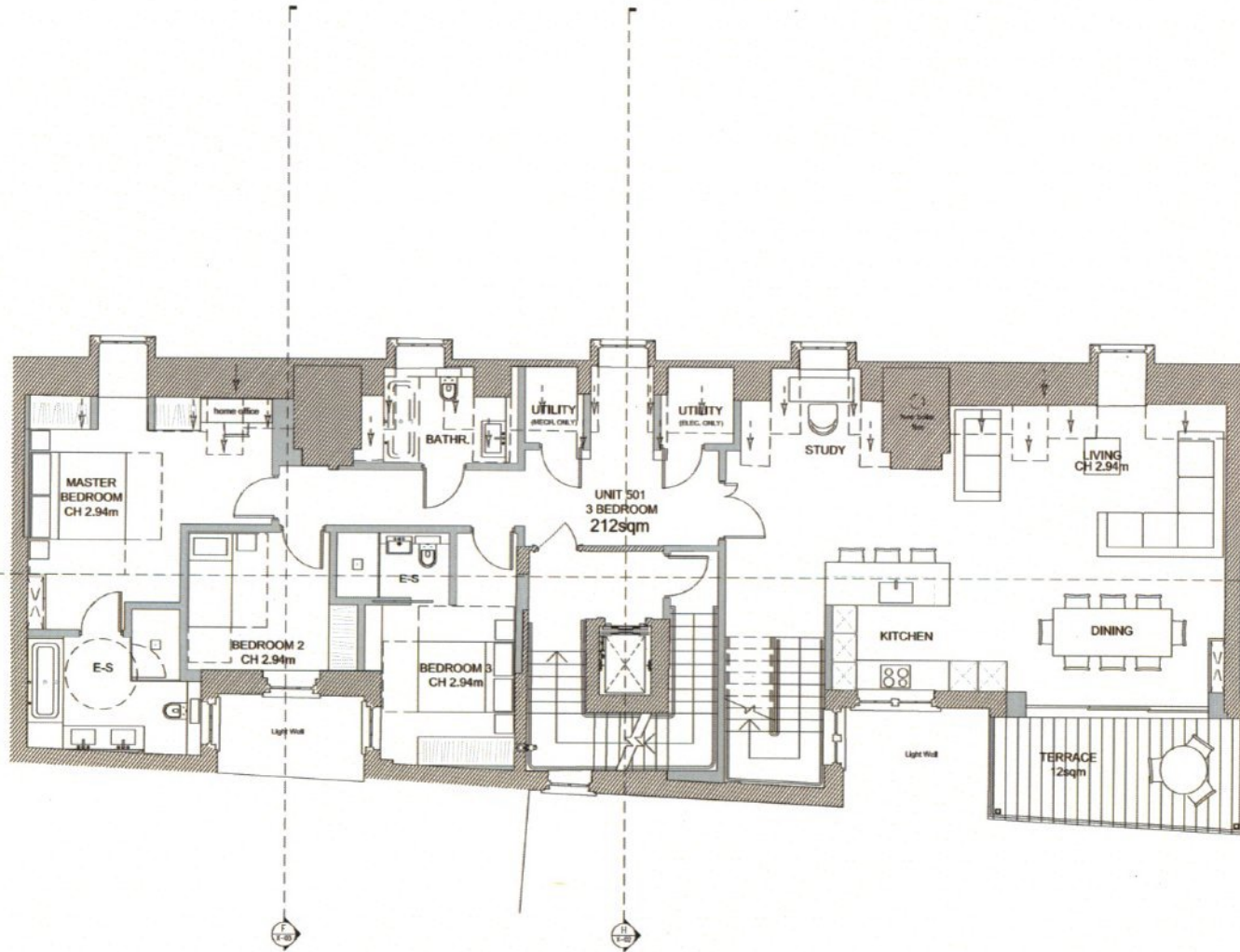

- Existing Fabric
- New Fabric



DARLING ASSOCIATES
ARCHITECTS

1 Greencoat Row mail@darlingassociates.net
London SW1P 1DH www.darlingassociates.net
UK +44 20 7630 0500

Planning

TITLE			
Proposed Fifth Floor Plan			
PROJECT			
8 Tavistock Street			
SCALE AT A1:	SCALE AT A3:	DRAWN	ISSUED
1:50	1:100	BS	DB
DATE	JOB NO.	DRAWING	REV
11 Nov 2014	14044	(03)-P-09	-

© Darling Associates Ltd.



Key Plan



General Notes

The drawing is copyright of Darling Associates. This drawing shall not be used in any way other than for the project for which it was prepared. All dimensions shall be taken as shown on the drawing unless otherwise stated. All dimensions shall be rounded up to the nearest millimetre. It is the contractor's responsibility to ensure that the building complies with all relevant requirements. All materials and workmanship shall conform with the relevant British Standard specifications and codes of practice. If this drawing forms part of an application for planning permission, it shall not be used for any other purpose without the express permission of Darling Associates. This drawing may incorporate information from other professionals. Darling Associates shall accept responsibility for the integrity and accuracy of such information. Any information and/or details that are required pertaining to such information should be sought from the relevant professional at their appointed responsibility.

Drawings, specifications and schedules are to be read in conjunction with the following where applicable: Employer's Requirements documents, Agreements to Lease, Structural Engineer's drawings and specifications, Civil Engineer's drawings and specifications, Survey Drawings, Party Wall/ Boundary Agreements. Other specialist design consultant's requirements as appointed by the Main Contractor. Other specialist design sub-contractor's requirements as appointed by the Main Contractor.

Notes

REV	NOTES	DATE	BY	AUTH
-	-	-	-	-

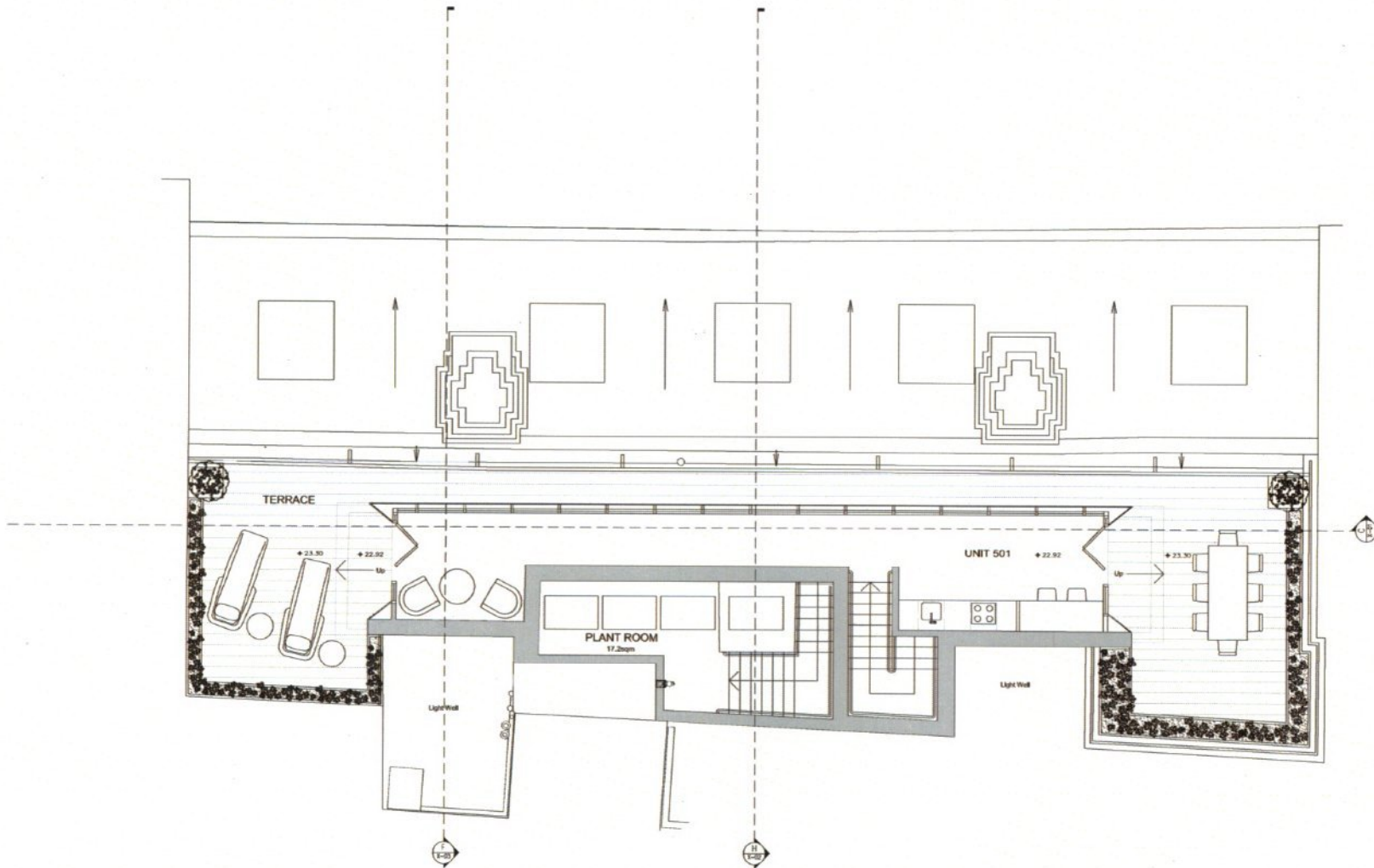

DARLING ASSOCIATES ARCHITECTS

1 Greencoat Row mail@darlingassociates.net
London SW1P 1DH www.darlingassociates.net
UK +44 20 7630 0500

Planning

TITLE
Proposed Roof Plan

PROJECT			
8 Tavistock Street			
SCALE AT A:	SCALE AT B:	DRAWN	ISSUED
1:50	1:100	BS	DB
DATE	JOB NO.	DRAWING	REV
11 Nov 2014	14044	(03)-P-10	-

© Darling Associates Ltd.

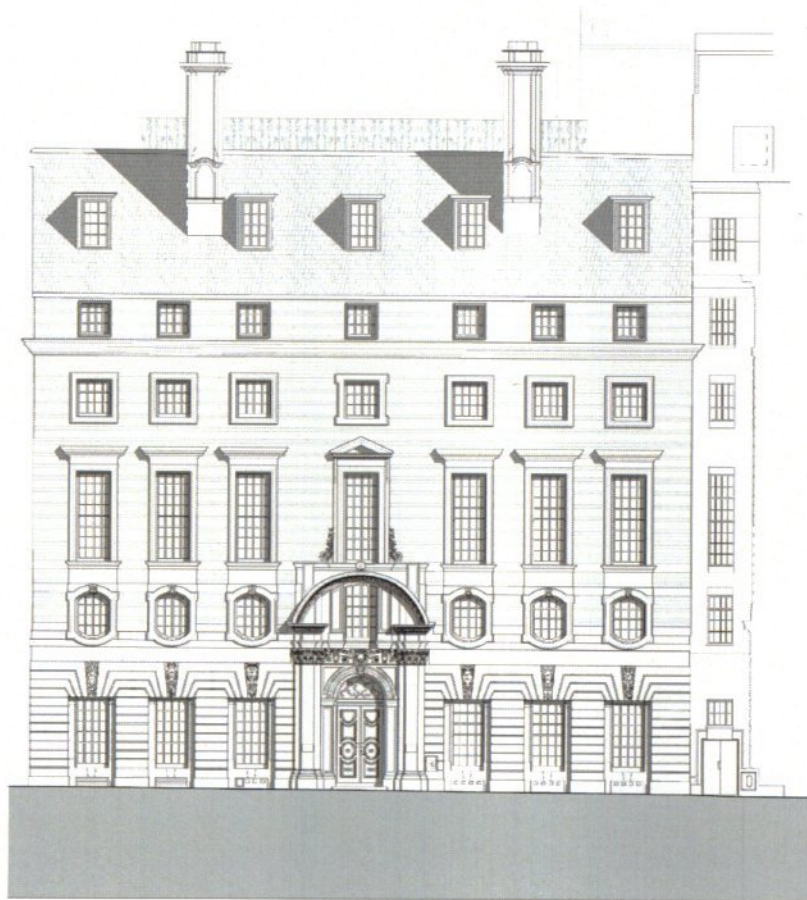

Key Plan

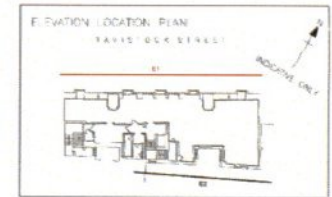

General Notes

This drawing is copyright of Darling Associates. This drawing shall not be copied, altered or otherwise used in any way without the written consent of Darling Associates. All dimensions shall be checked on site prior to commencing the work and any discrepancies to be reported to Darling Associates. All work shall conform to the current edition of the building regulations and other statutory requirements, its execution and workmanship shall conform with the relevant British Standard specifications and codes of practice. If this drawing forms part of an application for planning permission, it shall not be used for any other purpose without the written permission of Darling Associates. The drawing is not a contract and shall not be used as such. Darling Associates shall accept no responsibility for the integrity and accuracy of such information. Any conditions and/or limitations that are required pertaining to such information should be sought from the relevant professional or their appropriate representative.

Drawings, specifications and schedules are to be read in conjunction with the following where applicable: Employer's Requirements-Drawings, Agreements in Letters, Structural Engineer's drawings and specifications, Civil Engineer's drawings and specifications, Survey Drawings, Party Wall/ Boundary Agreements, Other specialist design consultant's requirements as approved by the Main Contractor. Other specialist design sub-contractor's requirements as approved by the Main Contractor.

Notes

REV	NOTES	DATE	BY	AUTH

DARLING ASSOCIATES ARCHITECTS

1 Greencoat Row mail@darlingassociates.net
 London SW1P 1DH www.darlingassociates.net
 UK +44 20 7630 0500

Planning

TITLE
Proposed Tavistock Street Elevation

PROJECT			
8 Tavistock Street			
SCALE AT A1	SCALE AT A1	DRAWN	ISSUED
1:100	1:200	AB	DB
DATE	JOB NO	DRAWING	REV
11 Nov 2014	14044	(03)-E-01	-

© Darling Associates Ltd

ROOF	22.917 (22.917000)
SEVEN FLOOR	19.630 (19.159400)
SIXTH FLOOR	16.660 (16.229400)
FIFTH FLOOR	13.290 (12.859400)
FOURTH FLOOR	10.770 (10.339400)
THIRD FLOOR	8.260 (7.839400)
TWO FLOOR	4.900 (4.469400)
GROUND FLOOR MEZZANINE	2.400 (2.019400)
GROUND FLOOR	0.000 (19.569400)
LOWER GROUND FLOOR	-5.700 (15.839400)

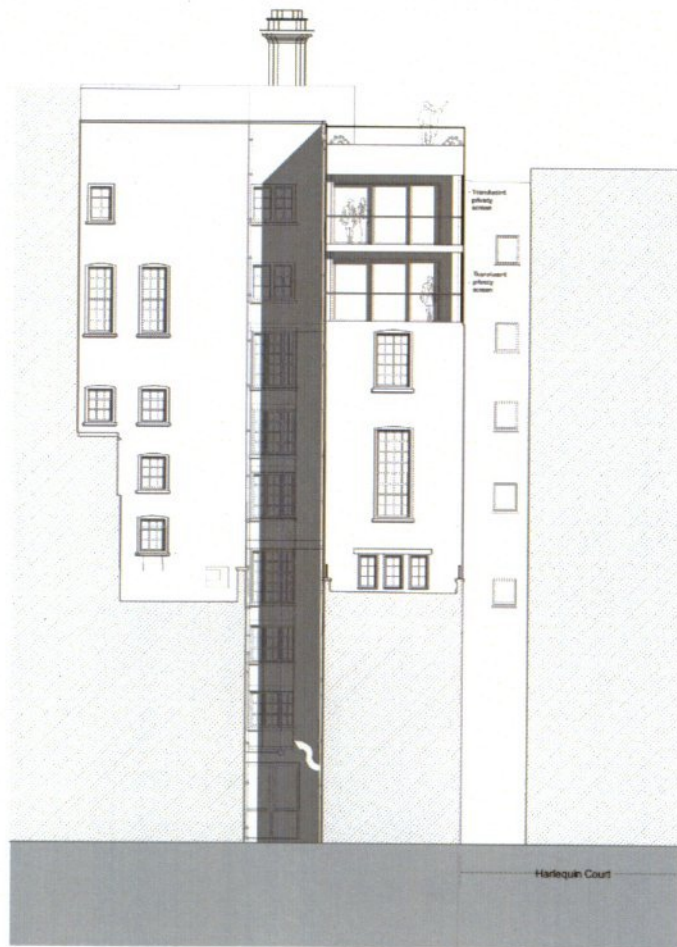

Key Plan

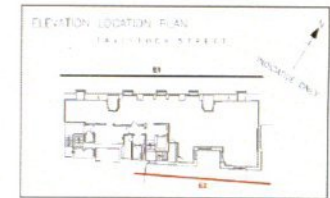

General Notes

The drawing is copyright of Darling Associates. This drawing shall not be used or modified in any other project without the written consent of Darling Associates. All works are subject to the current rules of the building regulations and other statutory requirements. All materials and workmanship shall conform with the relevant British Standards specifications and codes of practice. It is the client's responsibility to ensure that the drawing is used for the intended purpose and that the appropriate permissions are obtained from the relevant authorities. Darling Associates Limited accepts no liability for any errors or omissions in this drawing and the client shall be responsible for any such errors or omissions. All dimensions shall be taken from the finished professional drawings unless otherwise stated.

Drawings, specifications and sections are to be used in conjunction with the following where applicable: Engineer's Requirements, Structural Requirements, Fire Protection, Electrical Requirements, Mechanical Requirements, etc. All drawings shall be prepared in accordance with the relevant British Standards specifications and codes of practice. All dimensions shall be taken from the finished professional drawings unless otherwise stated.

Notes

REV	NOTES	DATE	BY	AUTH
1	Technical drawing within scope	24.03.15	BS	DB



DARLING ASSOCIATES
ARCHITECTS

1 Greencoat Row mail@darlingassociates.net
London SW1P 1DH www.darlingassociates.net
UK +44 20 7630 0500

Planning

REUSE
Proposed Exeter Street Elevation

PROJECT			
8 Tavistock Street			
SCALE AT A1	SCALE AT A3	DRAWN	ISSUED
1:100	1:200	BS	DB
DATE	JOB NO.	DRAWING	REV
11 Nov 2014	14044	(03)-E-02	1

©Darling Associates Ltd

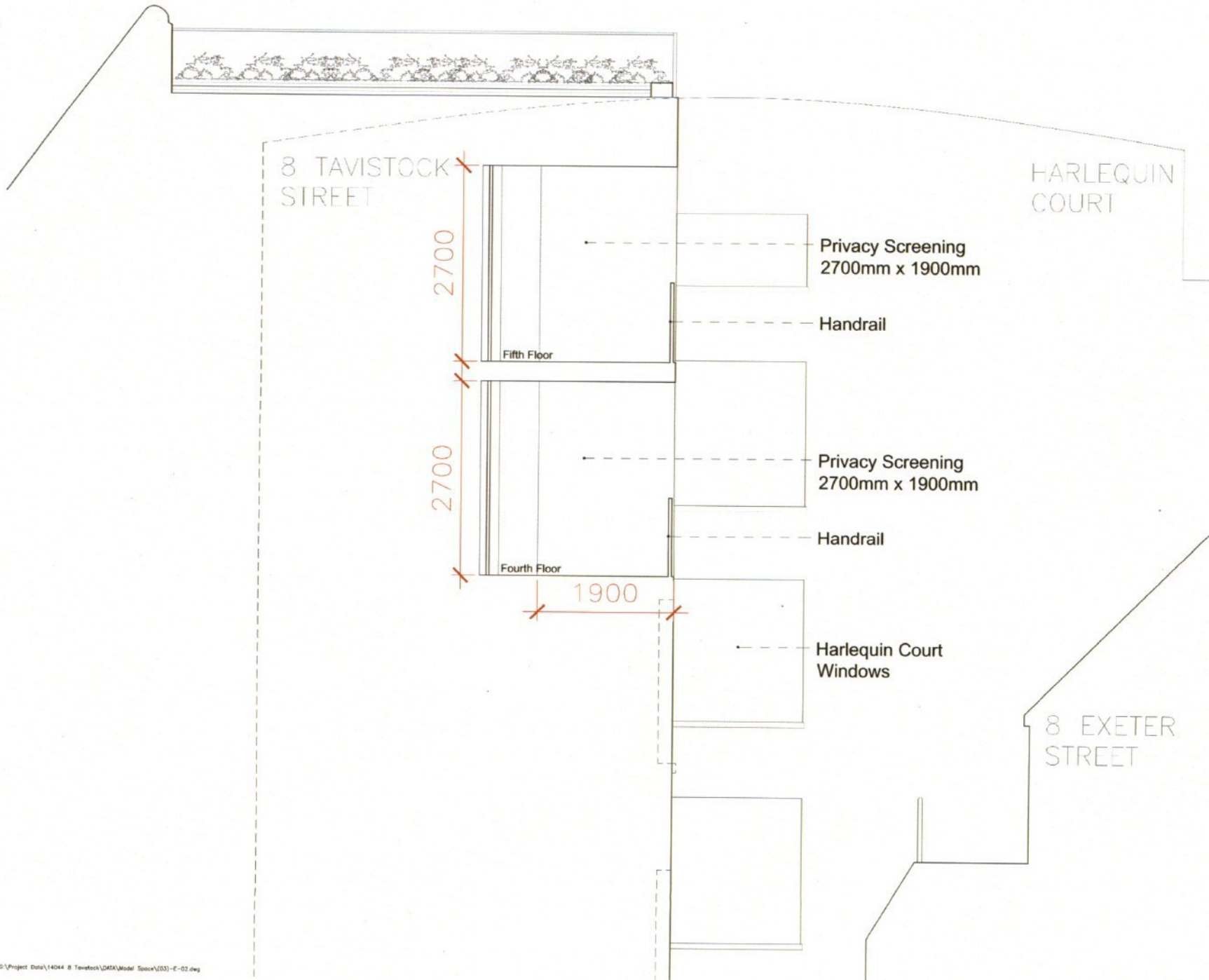

Key Plan

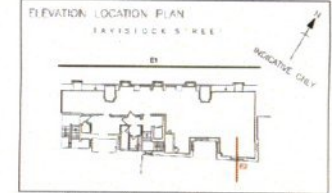

General Notes

The drawing is copyright of Darling Associates. This drawing shall not be copied, reproduced or in any way disseminated, or otherwise used for any purpose other than that for which it was prepared, without the written permission of Darling Associates. All materials and workmanship shall conform to the relevant British Standards, specifications and Codes of Practice. If this drawing forms part of an application for planning permission, it shall not be used for any other purpose without the written permission of Darling Associates. Darling Associates cannot accept responsibility for the integrity and accuracy of such information. Any alteration and/or additions that are required prior to the start of construction should be sought from the relevant profession or their appointment representative.

Drawings, specifications and schedules are to be read in conjunction with the following where applicable: Employer's Requirements documents, Agreements to Lease, Structural Engineer's drawings and specifications, Civil Engineer's drawings and specifications, Survey Drawings, Party Wall/ Boundary Agreements. Other specialist design consultant's requirements as appointed by the Main Contractor. Other specialist design sub-contractor's requirements as appointed by the Main Contractor.

Notes

REV	NOTES	DATE	BY	AUTH

DARLING ASSOCIATES ARCHITECTS

1 Greencoat Row mail@darlingassociates.net
 London SW1P 1DH www.darlingassociates.net
 UK +44 20 7630 0500

Planning

Proposed Section - Privacy Screening

PROJECT			
8 Tavistock Street			
SCALE AT A1	SCALE AT A3	DRAWN	ISSUED
1:25	1:50	SG	-
DATE	JOB NO.	DRAWING	REV
26 Apr 2015	(03)-X-04	-	-

© Darling Associates Ltd.